

Suburban Machinery
Software, Inc.

PC-DNC Pro

Communications System for Windows

Version 2.2.0

Operator's manual

© Copyright 2015 by Dan Fritz
All rights reserved

® Windows is a trademark of Microsoft Corporation

This manual was prepared for the sole use of licensed PC-DNC Pro* users, and may not be reproduced in any form without the written approval of the author. Requests for permission to reproduce this manual should be addressed to:

**Suburban Machinery Software, Inc.
37777 Harlow Drive
Willoughby, Ohio 44094
(440) 951-8974**

© Copyright 2016 by Dan Fritz

All rights reserved. No part of this manual may be reproduced, stored in a retrieval system, or transmitted in any form or by any means, electronic, mechanical, photocopying, recording, or otherwise without the written permission of the author. No patent liability is assumed with respect to the use of the information contained herein. While every precaution was taken in the preparation of this manual, neither the author nor Suburban Machinery, Inc. assumes any responsibility for errors or omissions. Neither is any liability assumed for damages resulting from the use of the PC-DNC Pro software or the information contained herein.

Trademark Acknowledgments

IBM and PERSONAL COMPUTER are trademarks of International Business Machines Corporation. Windows is a trademark of Microsoft Corporation.

TABLE OF CONTENTS

Copyright notice and trademark acknowledgments	i
Table of contents	ii - ix
Introduction and software overview	x - xi
Section 1: Getting started	1
When first starting PC-DNC Plus	1
1.1: Backing-up your disk files	3
1.2: PC-DNC Plus Command Window	4
1.3 DNC Window	5
DNC window manual controls	6
Tool break editing	7-8
1.4 Configuring your DNC Windows	10
1.4.1 Configuring the serial ports	10
Baudrates	10
Stop bits	10
Tape code	10
Xon/Xoff handshaking	11
RTS/CTS handshaking	11
EOB codes	11
File transmission methods	11
Controlling the memory protect key	11
Advanced serial port configuration menu	12
Options when sending files	13
Leader and Trailer Options	13
Handshake tollerance	13
Skip lines that start with (x)	14
Skip data that starts with (x)	14
Skip lines that contain (x)	14
Skip lines up to and including (x)	14
Skip all data after (x)	14
Safety timeout when sending data	14
Time delay between characters	15
Time delay between blocks	15
Using CALL statements in your files	15
Skip blank lines option	16
Sending an RTS character	16

TABLE OF CONTENTS (cont.)

1.4.1	Configuring the serial ports (cont.)	
	Force all output to upper-case	16
	Handshake using device driver	16
	Verify port is open every (x) sec.	16
	Options when receiving files	16
	Ignore data before 1st EOB	17
	Ignore data after last EOB	17
	Ignore Fadal checksums	17
	Using auto code recognition	17
	Print file after RX or TX	17
	Separate file by IDs	18
	Timeout when receiving	18
	Expect program ID on line #(n)	18
	Special mods for specific CNCs	19
	Okuma	19
	EZTRAK	19
	Wiedemann data link	19
	Moog (MHP) control	19
	AB8200 control	19
	Haas continuous loop mode	19
	Limit time delays to 1st block	19
	Send Xon every 2 seconds	20
	AutoPath/Vision conversion	20
	Close/Open port after each I/O	20
	Don't send "File not found"	20
	Mazak CMT protocol	20
1.4.2	Configuring your I/O commands	21
	Default command character assignments	22
	Program identifiers	22
	Request for file command	23
	Request for directory command	23
	Request to receive command	24
	Search the Nth directory command	25
	Load from queue remote command	25

TABLE OF CONTENTS (cont.)

1.4.2	Configuring your I/O commands (cont.)	
	Reset from Xoff (paused) state	26
	Continuous DNC command	26
	Send file in (n) seconds without Xon	26
	Send a page remote command	26
	Redirect requested file to another machine	26
	Redirect CMT request to another port	26
	Maximum size of Activity log file	27
	Command string to ignore	27
	Load from Queue after (n) cycles	28
	Advance Queue on remote reset	28
	Permit commands within parentheses	28
	Clear Queue when a new file is requested	29
	Auto-queue received Mazak CMT files	29
	Key word search option	29-32
	Number of cycles remote command	33
	Launch application command	33
	Application to launch (textbox)	33
1.4.3	Machine monitoring options	34
	Monitor this machine (checkbox)	34
	Monitor idle time with barcode reader	34
	Monitor using remote commands	34
	Monitor using Haas protocol	34
	Monitor in “drip-feed” mode	35
	Monitor status of CD (Carrier Detect)	35
	Status photo URL	35
	Monitor using a second serial port	36-37
	Monitor using an ADAM unit	38-39

TABLE OF CONTENTS (cont.)

1.4.4	Configuring your I/O directories	40
	Assigning drives & directories	41
	Searching across several directories	41
	Auto-Queue (mailbox) directory	42
	Searching directories under send paths	42
	Searching within files option	42
	String to send before sending a directory	43
	String to send before a file confirmation	43
	String to send if file does not contain an ID	44
	String to send after program ID	44
	Characters to mask when sending files	44
	Characters to mask when receiving files	44
1.4.5	Configuring your I/O file names	45
	File naming conventions	46
	Windows 255-character file names	46
	MS-DOS file names	46
	PCNC compatible mode	47
	PCNC 32-character file names	47
	PCNC ASCII file mode	47
	File auto-rename (versioning) type	48
	File extensions to add to all received files	48
	File extension to assume on requested files	48
	File extension to assume for binary files	48
	Prefix to add to beginning of all file names	49
	Suffix to add to end of all file names	49
	Characters to truncate remote file names	49
	File extension(s) for Mazak CMT files	49
	Prefix to add to received CMT files	50
	Suffix to add to received CMT files	50
	Handshake timeout when sending (ms)	50
	Using sequential file numbers for CMT files	50
	Extract file number from CMT data	50

TABLE OF CONTENTS (cont.)

1.5	Operating PC-DNC Plus	51
	Backing up PC-DNC Plus configurations	51
	Restoring PC-DNC Plus configurations	51
	Queueing files in a DNC window	52
	Adding files to a queue	53
	Controlling the number of cycles	53-54
	Re-arranging files in the queue	55
	Deleting files from the queue	55
1.6	Operating PC-DNC with remote commands	56
	Storing an NC program on disk	57
	Method #1 - Using program identifiers	57
	Method #2 - Using an R command	58
	Requesting a program from PC-DNC Plus	59
	Requesting a program directory	60
	Recording cycle start/finish times	61
	Recording probed and other data on disk	62
	Using explicit drive/directory commands	63
	Storing with a program identifier	63
	Storing with an R-command	63
	Requesting directories	63
1.7	PC-DNC Plus Terminal Window	64
Section 2.0	PC-DNC Editor Installation	65
	PC-DNC Editor main window	66
	PC-DNC Editor main menus	67
	PC-DNC Editor function list	68-70
	The PC-DNC Editor's text box	71-72
	The right-click menu	73
	Arranging your text boxes	74
	Selecting an "active" text box	75

TABLE OF CONTENTS (cont.)

Section 2.0	PC-DNC Editor (cont.)	
	Creating a new file	76
	Opening an existing file	76
	Saving the contents of your text box	76
	Saving under a new file name	76
	Inserting a file into a text box	77
	Deleting files	77
	Printing files	77
	Comparing files	78
	Arranging files	79
	NEWCON Utility	79
	Running a utility program	79
	Closing files	80
	Exiting the editor	80
	Recent files list	80
	UnDo Edit function	80
	ReDo Edit function	80
	Cutting selected text	80
	Copying text	81
	Pasting text	81
	Searching for text	81
	Replacing text	81
	Halting a replace function	82
	Text colors	82
	Text sizes	82
	Screen fonts	82
	Address colors	82
	Colorizing text	83
	Highlighting lines	83
	Scrolling all text windows together	83

TABLE OF CONTENTS (cont.)

Section 2.0	PC-DNC Editor (cont.)	
	Modifying files	83
	Number formatting	84
	Axis offsetting	84
	Axis scaling	85
	Program rotation	85
	Axis mirroring	86
	Swapping text	86
	Replacing text	87
	Resequencing	87
	Compressing files	88
	Inserting spaces	88
	Segmenting files	88
	Spline fitting	89
	Converting files	90
	Absolute/Incremental conversion	91
	Inch/Metric conversion	92
	Max/Min file analysis	92
	Changing case	93
	Inserting text	93
	Undoing a file modification	94
	The CALC menu	94
	RPM/SFM calculator	94
	IPM/IPR calculator	94
	Deg/Min/Sec calculator	94
	Triangle calculator	95
	Tool radius offset calculator	95
	Drill points calculator	95
	Circle/Angle calculator	96
	The Microsoft calculator	96
	Bolt hole circle calculator	97
	Row-of-holes calculator	98

TABLE OF CONTENTS (cont.)

Section 2.0	PC-DNC Editor (cont.)	
	Options menu	99
	Filter files when loading	99
	Arranging files when closing	99
	Save settings on exit	99
	Open PCNC CONTENTS file	99
	Using DOS CONTENTS file	99
	Auto-save option	100
	Creating .BAK files	100
	Function keys for editing	100
	Reset to top-of-file after modify	100
	Permit multiple instances	100
	Show drill point values in metric	101
	Disable splash screen	101
	Setting default file directories	101
	Setting default MS calculator path	101
	Scratchpad directory	101
	Launching another application	102
	Passing file names to application	102
	File types listed in File/Open dialog	102
	Adding extensions to saved files	102
	Reference menu	103
	I/O menu	104
Appendix A	Fanuc Parameter Settings	A1 - A4
Appendix B	RS232 serial cable construction	B1 - B2
Appendix C	Troubleshooting communications problems.	C1 - C4
Appendix D	Machine Cycle Monitoring option	D1 - D12
Appendix E	Automatic Paging option	E1 - E5
Appendix F	In-Process Gaging option	F1 - F3
Appendix G	Log on/Log off Security system	G1- G3
Appendix H	Client/Server operation	H1- H4
Appendix I	PC-DNC Plus cell controller option	I1 - I2
Appendix J	UUP Ethernet option for Hitachi Seiki	J1 - J22
Appendix K	PC-DNC Plus Paperless Factory option	K1 - K10

Introduction

PC-DNC Pro can perform bi-directional communications with up to 128 serial (COM) ports simultaneously. The performance of PC-DNC Pro depends a great deal on the speed of your computer, and on the type of serial ports you are using. While PC-DNC Pro will run on slower computers, we recommend that you use a late-model computer with plenty of RAM memory. PC-DNC Pro was developed to be compatible with Windows 7, Windows 8 and 8.1 and Windows 10.

Serial ports that are “native” to the computer can be used, as well as USB-to-serial adapters, Ethernet serial device servers, and wireless Ethernet device servers.

PC-DNC Pro can be used in several ways: As a “File queuing” system, PC-DNC Pro uses a queue list to send files in pre-determined sequence to the CNCs. As a “Remote call-up” DNC system, PC-DNC Pro will send and receive files using remote commands from the CNCs.

Unlike PC-DNC Plus, PC-DNC Pro runs as a **Windows service**, so it’s always running invisibly in the background. A PC-DNC Pro “Client” is the visible part of the software, and can be run in the foreground or the background (or closed entirely), and the PC-DNC Pro service continues to function.

The PC-DNC Pro Client displays the status of each DNC Window on your system. The DNC windows themselves are separate “threads”, running inside the PC-DNC Pro Service, and each one behaves as a separate 1-port DNC system. You can open or close DNC windows independently from the Client. When you start PC-DNC Pro Client, the display shows the status of all the DNC windows. When you close a DNC window, the Service closes the serial port. If you close the PC-DNC Pro Client, the Service continues to run and the Client simply disappears. If you attempt to close a DNC Window while it is sending or receiving data, it will not close immediately, but will close as soon as the ongoing file transfer is complete.

Queueing files

A “queue” is simply a list of files that are sent to the CNC in sequence. Each DNC window has its own queue list. Each file in the queue list can be transmitted a fixed number of times, or you can queue up files that will be sent repeatedly to the CNC until the CNC operator sends in a remote request for the next file in the queue.

There are three ways to queue files: You can use the Client’s “SEND” menu to add a file to a CNCs queue list, you can request the file remotely from the CNC control, or you can simply copy a file to the DNC windows’ “Auto-Queue” folder.

Remote Commands

Each CNC operator can send files to the PC-DNC Pro system, or receive files from the PC-DNC Pro system **without touching the computer**. A set of “remote commands” can be defined for each DNC window. These remote commands can be tailored to suit the make & model of your CNC controls.

When an operator **sends** a file from the CNC, PC-DNC Pro will examine the incoming data for a “program identifier”. If a program identifier is found, PC-DNC Pro will use the characters AFTER the program identifier as a file name. The incoming data will be stored, and the system will return to normal operation. If you want, PC-DNC Pro can “reply” to the CNC operator by sending back a brief “received file confirmation” report then next time the CNC operator presses the READ button on the CNC

When a CNC operator wants to **request** a file from PC-DNC Pro, he sends a short file from the CNC that contains a “program request”, followed by the file name. If PC-DNC Pro sees this program request in the incoming data, it will queue up the requested file and wait for the CNC operator to download it by pressing the READ or INPUT button, or to run it in DNC mode by pressing “Cycle Start”.

PC-DNC Text Editor

PC-DNC Pro Client also includes our powerful PC-DNC Editor for creating for editing NC files. PC-DNC Editor contains several functions for manipulating G-code files, such as program rotation, scaling, mirroring, comparing, etc. The PC-DNC Editor can be used independently of the PC-DNC Pro system. You can launch the PC-DNC Editor from the Client’s “Manage Files” menu by double-clicking on a file name in the PC-DNC Pro file list box.

Installing PC-DNC Pro

PC-DNC Pro is normally downloaded from our website www.sub-soft.com . The Installation file can be downloaded to your PC, copied onto other media if needed, and installed later. It can also be installed directly from the website by clicking the “Run” option. Once PC-DNC Pro Server is installed, a desktop icon should automatically appear for the PC-DNC Pro Client. The PC-DNC Pro Client only runs when you need it to, but the PC-DNC Pro service is always running in the background.

1.0 GETTING STARTED

We assume that you have had some experience with your PC already. You should be familiar with the Windows operating system and the procedures for running Windows based software before you proceed. If you need help installing PC-DNC Pro, feel free to call us for phone support.

PC-DNC Pro is compatible with Windows 7, Windows 8 and 8.1, and Windows 10. We will make every effort to release future versions of PC-DNC Pro that are compatible with future releases of Windows from Microsoft Corporation.

When starting PC-DNC Pro for the first time:

- a) If you plan to use a multi-port serial board, network serial hub, or USB serial hub with your PC-DNC Pro system, install it according to the manufacturer's recommendations. Any necessary device drivers provided by the manufacturer must be installed before PC-DNC Pro can use these serial ports.
- b) Connect each of your CNC controls to one of your PC's COM ports with a properly wired serial cable. Your computer's serial port will most likely have a 9 pin MALE connector (DB-9P). Refer to Appendix B in the back of this manual for suggested cable wiring diagrams.
- c) To install PC-DNC Pro, visit our website at www.sub-soft.com and click the "PC-DNC Pro" button. The install program can be downloaded or run directly by clicking on the [PC-DNC Pro Server download](#) link. PC-DNC Pro Server installs itself in a directory called "C:\Program Files (x86)\Suburban Machinery Software\PC-DNC Pro Server" unless you specify a different directory.

Licensing PC-DNC Pro

PC-DNC Pro is licensed with a simple password procedure. Each computer that runs PC-DNC Pro Server will have its own unique 9-digit "security number", which is visible in the "Configuration" menu under the "Server Information" tab. To permanently license PC-DNC Pro on your PC, write down your PC's security number and contact Suburban Machinery Software, Inc. for a licensing password and an "Option" password.

To enter your licensing passwords, open the "Configuration/Server information" menu and enter your passwords at the bottom. Then, click the "Update License" button to save your changes, and then reboot your PC-DNC Pro service by clicking the "Reboot Server" button, or by rebooting your computer.

1.0 GETTING STARTED (cont.)

The PC-DNC Pro Service is launched automatically when you start your computer. The service runs silently, in the background, and responds to remote requests from your CNC controls. The PC-DNC Pro CLIENT is a regular Windows application, and is started by clicking the “PC-DNC Pro Client” icon on your desktop.

Starting and stopping the PC-DNC Pro Service can be done manually, and you can control whether or not the PC-DNC Pro Service starts automatically when you boot your computer. In Windows 7, click the START button, then right-click on “Computer”, then select “Manage” to open the “Computer Management” menu. Click “Services and Applications”, then “Services” and you will see a list of Windows services currently running. The PC-DNC Pro Service is listed as “Proserver”. By right-clicking on “Proserver”, you can Start or Stop the service. By double-clicking on “Proserver”, you can set the service to start automatically (the default) or manually. You can also disable the service altogether.

Your PC-DNC Pro Client Desktop Icon

The PC-DNC Pro Client icon simply starts the Client application, which lets you manually control events on the PC-DNC Pro system. You do not need to run the PC-DNC Pro Client at all unless you want to manually queue files, edit files, or configure the PC-DNC Pro system. Remember, the PC-DNC Pro Service runs invisibly, and has no manual controls, so only by running the Client can you see what the service is doing or manually upload or download files.

If your system fails to start properly, call Suburban Machinery Software, Inc. at (440) 951-8974 for technical assistance, or send an email describing your situation to subsoft@buckeyeweb.com

1.0 GETTING STARTED (cont.)

You can connect most any kind of RS-232 device (i.e. CNC controls, tape punch/readers, telephone MODEMs, CAD/CAM systems, etc.) to any one your PCs available serial ports. Devices using RS-422 or 20ma current-loop signals will normally require an adapter, unless your serial port has provisions for these types of signals. Signal adapters are available from Black Box Corporation (412- 746-5530) at a reasonable cost.

Standard 9-pin serial ports on your PC are typically wired as DTE (Data Terminal Equipment) ports. This means that most CNC controls must be connected with a “cross-wired” or “null-modem” 9-to-25 cable. When connecting to a telephone MODEM (or the MODEM plug on the back of a tape punch/reader) you will have to use a “straight” cable. Refer to Appendix B for some typical cable diagrams. Cables for PC-DNC Pro ARE DIFFERENT from the cables use with our earlier PC-DNC communications system (using the Bay Tech 528 port controller). PC-DNC Plus and PC-DNC Pro are very compatible, so if your serial ports were for an earlier PC-DNC Plus system, your cable wiring should remain the same.

1.1 BACKING UP YOUR FILES

Whenever you store valuable information on your PC, we strongly advise that at least one back-up copy be made on a DIFFERENT hard-drive. Disk drives can fail unexpectedly, so a regular program of backing up your files is essential.

A hard disk “crash” can loose data files suddenly, and without warning. For this reason, it is VERY important to periodically back up all your NC data files in some way. You can backup your files to floppy disks, tape drives, “ZIP” drives, secondary hard drives, or to another PC on your network. It doesn’t really matter which method you choose, but it is vital that you DO IT!

You don’t need to back-up your PC-DNC Pro software itself, but it would be a VERY good idea to backup your system configuration files once the DNC windows have been configured for use. Simply open the PC-DNC Pro Client and select any machine in your machine list. Then, click the “Configure” button and look for the “Backup/Restore” button. Select any disk drive or directory on your network to hold your PC-DNC Pro backups.

1.2 PC-DNC Plus Command Window

PC-DNC Pro Client uses a main “command” window (shown below) to control each of the separate DNC windows on your system. This command window contains a list of each of the DNC windows that you have established.

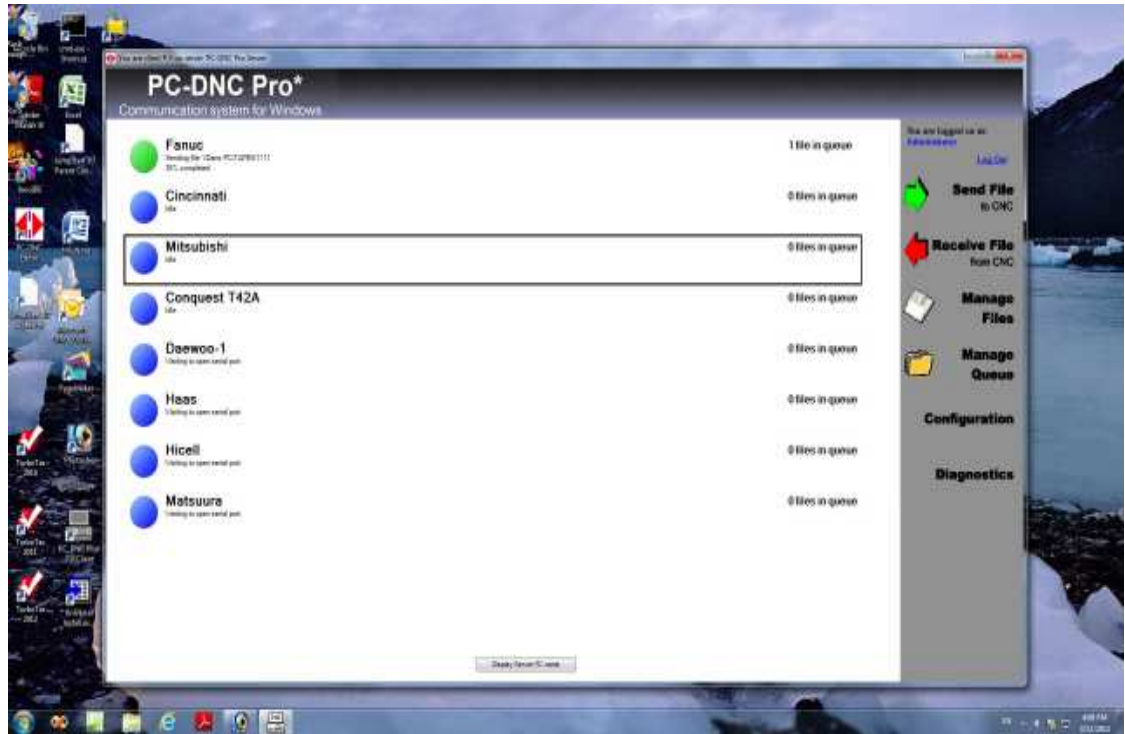

Fig. 1

Each DNC window is given a machine name in the “Configure” menu. Once established, these machine names will appear in the command window, followed by a brief report of the DNC window’s status.

You can select any DNC Window by simply clicking on its name. Once selected, the command window menu buttons on the right become available to control the selected DNC window. If no DNC Window is selected, the menu buttons on the right are disabled.

The status of each DNC Window is shown with a round “dot” next to the machine name. This dot is normally blue when the port is open and idle. It changes to green when a file is being sent, and to red when a file is being received. If you manually put the DNC Window into “Terminal” mode using the Diagnostics menu, the dot turns yellow. The illustration above shows the machine named “Mitsubishi” as being selected, and the machine named “Fanuc” is in the process of sending a file to the CNC.

1.3

DNC Window

Once a DNC window is selected, you can use the menu buttons on the right-hand side of the command window. These menu buttons let you manually send files to the CNCs (SEND), receive files from the CNCs (RECEIVE), manage or edit files (MANAGE FILES), edit or resequence the queue (MANAGE QUEUE), Configure the DNC window's properties (CONFIGURE), or diagnose problems and view system activity logs (DIAGNOSTICS)

Fig.2

At the top of this menu bar is a “Log on” or “Log Out” button, which lets you connect or disconnect with the PC-DNC Pro Service. When you are Logged Off, no manual operations are possible. When you Log On, you can connect with any PC-DNC Pro Service running on your network, or you can Log On using the PC-DNC Pro internal security system. The default Log On for “Administrator” has all privileges to all menu selections. Logging on as a “User” may have any number of restrictions placed upon these menu functions.

The PC-DNC Pro manual controls

After selecting a DNC Window on the PC-DNC Pro main control window, you can then select from the following six menus:

SEND

The SEND Menu lets you select any program from the DNC Window's assigned file directories and manually add that file to the "Queue". The queue is simply a list of files waiting to go out to a particular machine.

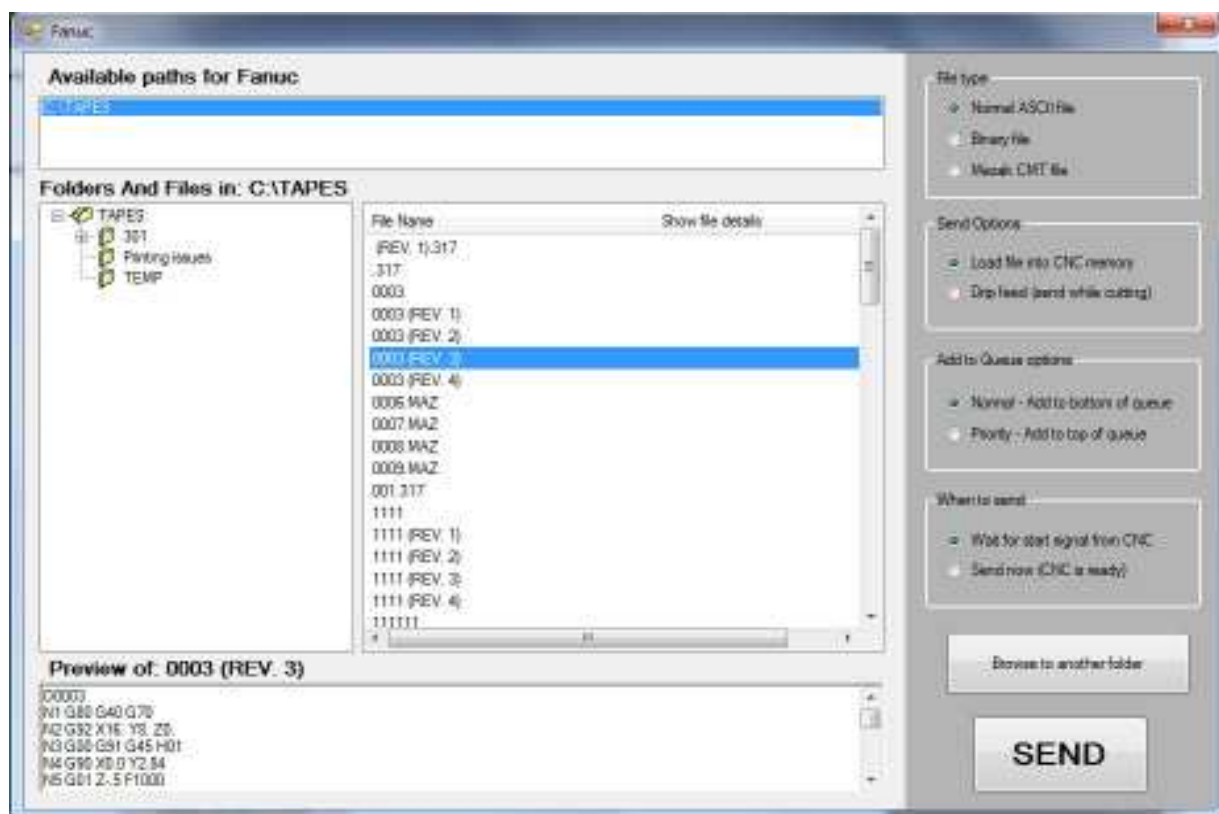

The directories (folders) assigned for sending files to the selected DNC Window can be selected at the top of this menu. The directory "Tree" within that folder are shown on the left, and the files within the selected directory appear on the right. By clicking the "Show File Details" button, you can sort the files by size, by creation date, or alphabetically.

On the right-hand side of this menu, you can select the MANNER in which this file will be sent to the CNC. By clicking the SEND button, you add the file to the queue list for the DNC Window, which gets it ready to send to the CNC.

The PC-DNC Pro manual controls (cont.)

RECEIVE

The RECEIVE Menu lets you select any program name and prepare the DNC Windows to receive that file. This function is useful for saving files that do not have a “program ID”, such as an O-number at the beginning. Use the Receive menu for saving CNC parameter data and tool offset data.

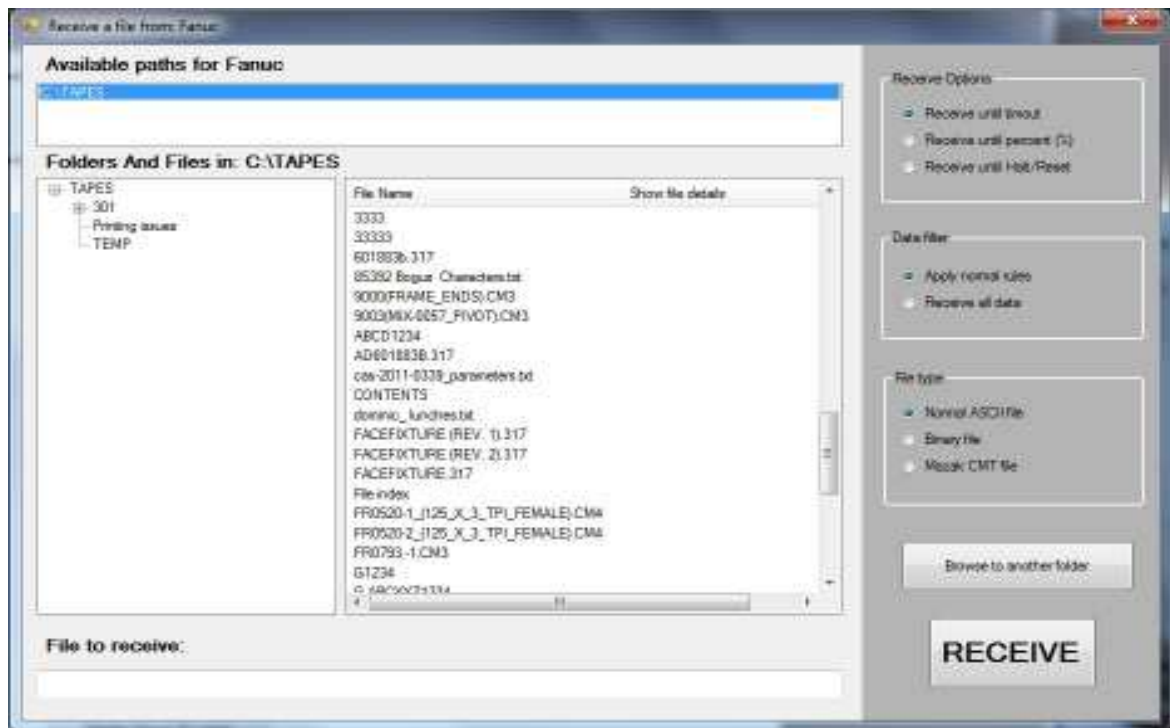

The directories (folders) assigned for receiving files to the selected DNC Window can be selected at the top of this menu. The directory “Tree” within that folder are shown on the left, and the files within the selected directory appear on the right. By clicking the “Show File Details” button, you can sort the files by size, by creation date, or alphabetically.

On the right-hand side of this menu, you can select the MANNER in which this file will be received from the CNC. By clicking the RECEIVE button, you are preparing the DNC Window to receive data and save it in the assigned file.

The PC-DNC Pro manual controls (cont.)

MANAGE FILES

The MANAGE FILES Menu lets you select any program name and edit that file in PC-DNC Editor

The directories (folders) assigned for receiving files to the selected DNC Window can be selected at the top of this menu. The directory “Tree” within that folder are shown on the left, and the files within the selected directory appear on the right. By clicking the “Show File Details” button, you can sort the files by size, by creation date, or alphabetically.

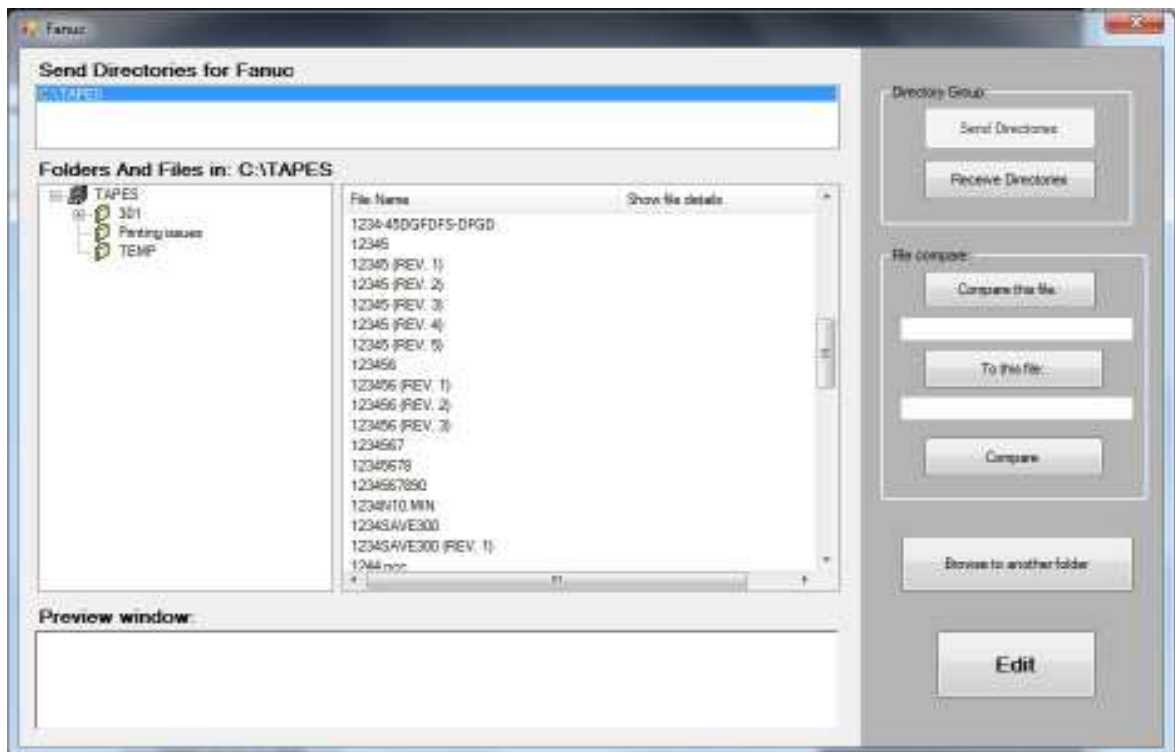

On the right-hand side of this menu, you can select the files to send to the PC-DNC Editor’s “File/Compare” function. Just highlight any file name and click the “Compare this file” or the “To this file”. Once two files are selected, click on the “Compare” button to launch the Editor in File/Compare mode.

To edit a file, just double-click on the file, or click to highlight it and click the “EDIT” button

The PC-DNC Pro manual controls (cont.)

MANAGE QUEUE

The MANAGE QUEUE Menu lets you view the queue list (the files selected to be transmitted) and edit or alter that queue list as required

When files are added to a DNC Window's queue list, they are typically added in the sequence that you want them to be transmitted to the CNC. If the sequence of files in the queue list needs to be changed, use this menu.

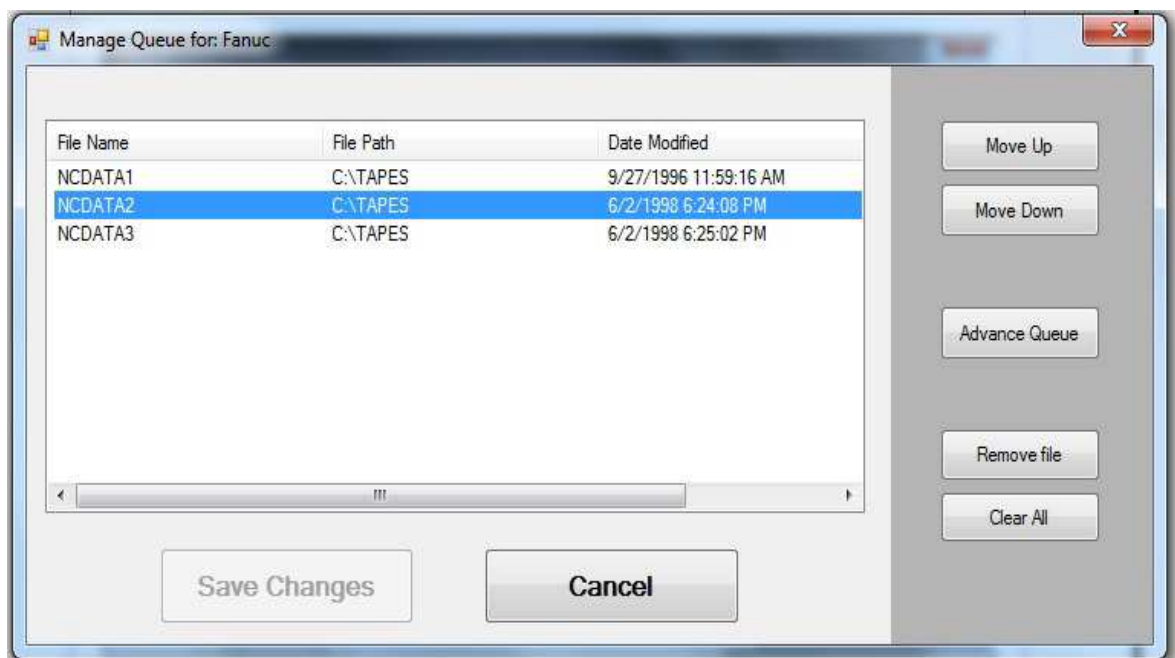

The files shown in the list appear from the FIRST to be transmitted (at the top) to the last (at the bottom). To change the sequence, select a file name and click “Move up” or “Move down”. You can also remove any file from the list, or advance the queue, which deletes the file at the top and moves all the rest up.

When finished with your changes to the queue, be sure to click “Save Changes” to apply the new queue list to the DNC Window.

The PC-DNC Pro manual controls (cont.)

CONFIGURE

The PC-DNC Pro “Configure” menu has many selections for setting up your individual DNC windows. The Configure/DNC Windows menu is used to add, delete or rename the RS232 DNC Windows on your system, and to define all the characteristics of existing DNC windows.

At the top of the “Configure/DNC Windows” menu are seven tabs, which are used to configure:

- a) **Serial Ports** (COM port number, baudrate, stop-bits, parity, etc.)
- b) **Advanced** (Leader/Trailers, character masking, time delays, special mods, etc.)
- c) **I/O Commands** (Remote commands from the CNC)
- d) **I/O Directories** (Directories of files to send and receive from each machine)
- e) **File names** (File naming rules - prefix, suffix, file extensions, etc.)
- f) **Server Information** (Status of your current license, server version, etc.)
- g) **Security** (Settings for the logon security system within PC-DNC Pro)

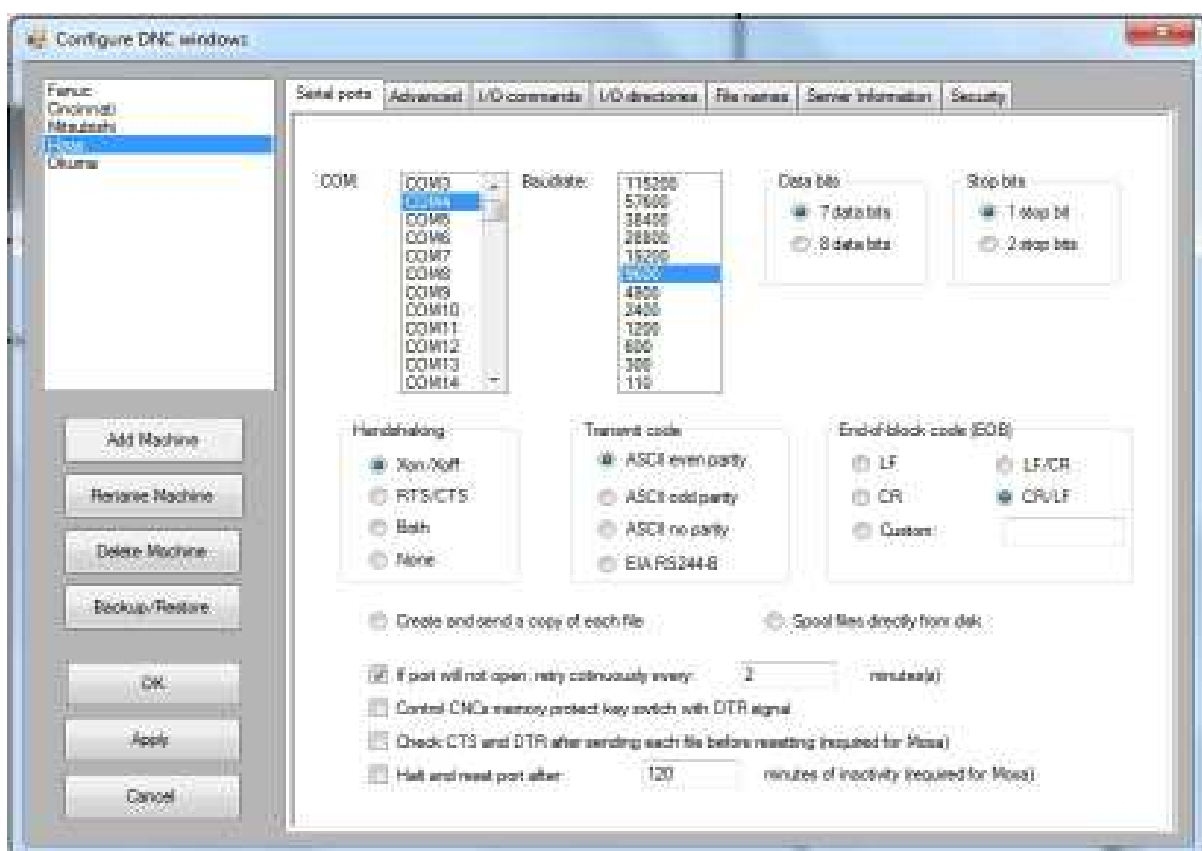

CONFIGURE Menu (cont.)

Adding, Renaming or Deleting DNC Windows

You can add a name to the list of DNC Windows by entering a unique name into the “Add name to list” box and pressing ENTER. To rename an existing DNC Window, enter the new name into the “Rename” box and press ENTER. To delete a DNC Window, select the DNC Window’s name and press “Delete from List”

Backing up (or restoring) your settings

When all of your DNC Windows have been properly configured, it is essential that you back up these settings to a safe location. NOTE: be sure to back up your settings to a network server or to an external memory device such as a USB memory stick to insure against the possibility of a hard drive failure on the PC-DNC Pro Server PC. Use the “Backup/Restore” button to select a backup location. If the directory entered for system backups does not exist, PC-DNC Pro will create that directory for you before saving the backup files.

CONFIGURE - SERIAL PORTS tab

COM ports

The serial (COM) port used to communicate with your CNC control must be a properly installed port that appears in the Windows Device Manager under “Ports (COM and LPT). It must be a serial port that has a Windows compatible device driver, and it must not be used by any other application or service running on the computer. PC-DNC Pro supports the use of “native” COM ports on the PCs mother board or on an accessory card. It also supports USB-to-Serial adapters, Ethernet serial device drivers (such as those by Quatech, Moxa, or Comtrol), and also wireless Ethernet serial device servers.

The serial ports usable by PC-DNC Pro must be properly installed according to the manufacturer’s specifications, and there must be a unique serial port number (COM port number) for each CNC machine that you connect. Please contact Suburban Machinery Software, Inc. for more detailed advice about installing your serial port hardware.

CONFIGURE - SERIAL PORTS tab

Baudrates

The Configure/DNC Windows/Serial Ports menu contains selections for baudrates. Standard baudrates are available from 110 to 115,200 baud. The baudrate setting for each DNC window **MUST MATCH** the baudrate used by your CNC control.

“Stop” bits

PC-DNC Pro can be set to send/receive data with a stop-bits setting of “1”, or “2”. The stop-bits settings of the DNC window **MUST MATCH** the settings of your CNC control, otherwise unreliable communications may occur.

“Data” bits

The Data Bits setting should normally be set to “7” for ASCII Even Parity and ASCII Odd parity tape codes. A setting of “8” is typical for all other tape codes.

Tape codes

The tape code that PC-DNC Pro uses to send data is specified in the Configure/Serial ports menu. There are 4 choices available:

- 1) ASCII even parity (even parity, 7 data bits)
- 2) ASCII odd parity (odd parity, 7 data bits)
- 3) ASCII no parity (no parity, 8 data bits)
- 4) EIA RS-244B (flexowriter code - odd parity)

When receiving data from a CNC control, PC-DNC Pro uses automatic code recognition. Consequently, PC-DNC should be able to receive data in any code regardless of this setting. The tape code selection only determines the code PC-DNC uses when **SENDING** files to the CNC control.

Handshaking

When PC-DNC Pro sends a file to the CNC, it can be set to “handshake” with the CNC in 4 different ways. Xon/Xoff is the most common form of handshaking, and is used with most popular CNC controls. Xon/Xoff is also referred to as “DC codes” or “Device Control” codes by some CNC manufacturers.

Xon/Xoff Handshaking (option button)

When Xon/Xoff protocol is selected, PC-DNC Pro will halt transmission temporarily if an Xoff (also known as “DC3”) character is received. When an Xon character (DC1) is received, PC-DNC Pro will resume transmission.

RTS/CTS Handshaking (option button)

When RTS/CTS handshaking is selected, PC-DNC Pro will halt transmission if the CTS signal (pin #5 on a 25 pin plug or pin #8 on a 9-pin plug) goes low. When a file is queued, or when a file is requested remotely, PC-DNC Pro will wait for the CTS signal to go high before transmitting. Once transmission begins, the CNC can momentarily be halted by turning off CTS.

EOB Codes (option buttons)

An EOB (End Of Block) sequence is transmitted at the end of each line of your program file. In most cases, an EOB sequence of CR/LF (Carriage Return + Line Feed) will work just fine. For most Japanese controls (i.e. Fanuc, Yasnac, etc.), only a Line-Feed (LF) is necessary.

Some CNC controls require a CR, however. In fact, a few CNCs (Bridgeport) require both a CR and an LF, and may require it in a particular sequence. A “custom EOB” option is also included if you need special characters in your EOB sequence.

Protocol to use for file transfers

In most cases, this option will be set to use “Standard Serial I/O”. In special situations where your CNC control supports a more sophisticated protocol like “XMODEM” or “YMODEM”, you can select the desired protocol here. Notice that the Mazatrol CMT protocol is NOT listed here. CMT protocol is enabled on the “Advanced/Special mods” menu.

File transmission methods

This option determines how each DNC window loads & runs a file. Normally, you will want to run from a *copy* of your file. This option forces the DNC Window to copy your requested file into a temporary holding file called “Scratchpad data for (machine name)” before transmitting to the CNC.

Control CNCs memory protect key with DTR signal (checkbox)

When enabled, this feature lets PC-DNC Pro control the CNCs memory protect key with a relay connected to the serial port’s DTR signal. When a file is transmitted to the CNC, PC-DNC Plus turns on DTR, sends the file, then turns DTR off again, locking the memory in the CNC control.

Advanced Serial Port Configuration Menu

By clicking the “ADVANCED” tab on the CONFIGURE menu, you can display the following menu for more specific serial port settings. This menu is divided into three areas; “when sending”, “when receiving”, and “special mods”.

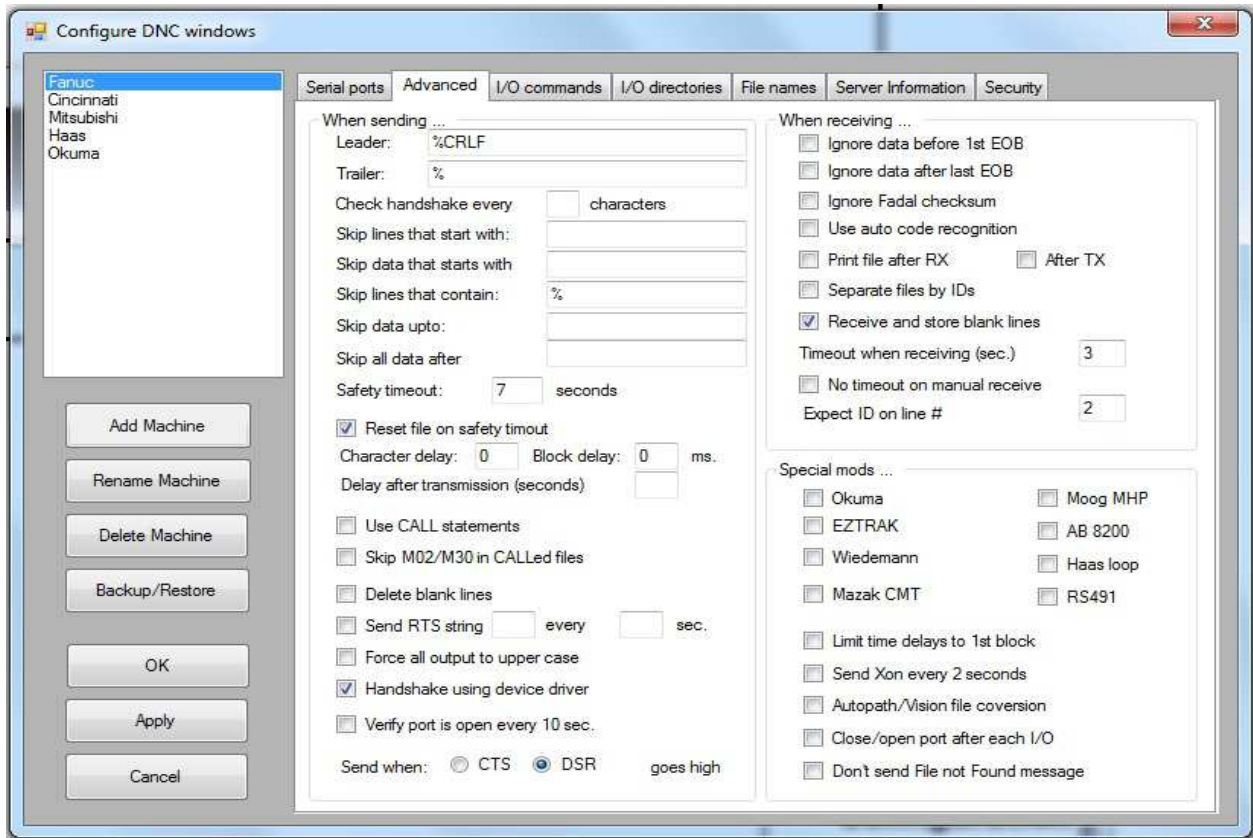

Fig 4a

The Configure/Advanced menu contains many options for file I/O. The features that affect the SENDING of data from PC-DNC Pro to the CNC are listed on the left side, while features affecting the RECEIVING of data are listed on the right. Each item on the “Advanced” menu is described on the following pages.

Options when PC-DNC Pro is sending data

Leader

When transmitting a file to the CNC, PC-DNC Pro will automatically send a “Leader” sequence before sending the file, and a “Trailer” sequence at the end of the file. These leader and trailer sequences can be specified in the Configure/Serial Ports/Advanced menu. If left blank, your file will be sent “as-is” with nothing added at the beginning or end of the file.

Leaders and trailers may be necessary in some situations. For example, Fanuc CNCs require an EOB (LF) character to cancel the “Label Skip” function when reading a file. When you press “Read” on a Fanuc, the CNC will ignore all incoming data until the first EOB is read. If your files start out with an O-number, and end with an M02 or M30, you will need to specify an LF character as a leader. This LF will cancel the LSK function, and allow the CNC to read the first line of data. If, however, your files start out with a percent sign (%), you will want to use NO LEADER. Otherwise the CNC will see the percent sign in the first line, and will stop reading. (You will have to press READ or CYCLE START twice to begin the file transmission).

Trailer

A trailer sequence is usually used to stop the CNC from reading. If you’re downloading to the CNCs memory, and the CNC won’t stop reading when the file is finished, you may need a trailer sequence. If your files already have a percent sign (%) at the end, you will probably not need a trailer. If, however, your files end with the M30 or M02 block, you may need to use a “%” as a trailer sequence. When entering a Leader or a Trailer, you can type in normal text, or you can enter some special characters by their abbreviations (LF, CR , ESC, or NUL). Also, to enter a special control code, you can bracket their ASCII decimal value within “greater-than/less-than” symbols. For example, you can transmit an “Escape” character by specifying the abbreviation “ESC” or by placing its ASCII value (27) within greater-than/less than symbols, like so: <27>

Check Handshake every (x) characters

When PC-DNC Pro is transmitting characters, it is periodically checking for a “handshake” from the receiving device. If an Xoff character is received (or the CTS line goes low), data transmission will stop within a certain number of characters. The default setting for this tolerance is 5 characters, which means that PC-DNC Pro is actually sending “groups” of 5 characters at a time. Note that if your PC’s serial port also uses a “FIFO” buffer, the size of the FIFO transmit buffer is added to this handshake tolerance.

Skip lines that start with (x)

When transmitting a file, PC-DNC Pro will automatically skip lines that start with a certain character. For example, if your files have comments or tooling information that you don't want to send to the CNC, you can enter a character here that will cause PC-DNC Pro to skip all lines *that begin* with that character.

Skip data that start with (x)

When transmitting a file, PC-DNC Pro will automatically skip all the data that follows a certain character. This feature is different than skipping lines (above) in that the specified character can be in the MIDDLE of a line. The data before the specified character is transmitted, but the specified character and all characters after it (up to the end-of-block) are not transmitted.

Skip lines that contain (x)

When transmitting a file, PC-DNC Pro will automatically skip lines that include a certain character. For example, if you want PC-DNC Plus to skip any line that contains a percent sign (%), enter a percent sign in this box.

Skip lines up to and including (x)

When transmitting a file to the CNC, PC-DNC Pro will automatically skip ALL the lines that appear before a certain character or sequence of characters in your files. Only the lines *after* the specified character string are transmitted.

Skip all data after (x)

When transmitting a file, PC-DNC Pro will automatically skip all lines after a certain specified character or string of characters. For example, if your files have comments or tooling information AFTER the M30 at the end of your program, you can have PC-DNC Plus stop sending data at the M30.

Safety timeout when sending data

When a file is being transmitted, the DNC window's manual controls are disabled for safety. If the CNC should "pause" long enough for this timeout to occur, manual control of the text window is restored. This timeout prevents accidental resetting of the text window while a transmission is in progress.

Reset file on safety timeout (option checkbox)

If checked, the file will reset and the queue will advance to the next file if a safety timeout occurs. Un-check this option if you plan to drip-feed large files.

Time delay between characters (ms)

In special situations, it may be necessary to have a slight time delay in between every character transmitted to the CNC. Normally, this feature IS NOT used to correct for “buffer overflow” alarms on the CNC, because that usually indicates a handshake problem or an improper FIFO buffer setting.

Time delay between blocks (ms)

If your CNC requires a slight time delay between blocks, you can enter a time delay (in milliseconds) here. Some older CNCs may require a time delay so that the recieved block of data can be transferred to the CNCs memory properly.

Using CALL statements in your program

This option permits the use of CALL statements within your programs. If this option is selected, the word “CALL ” (all capital letters, including a trailing “space” character), becomes a special command that is used to merge another file into your part program. The CALL statement is similar to an “M98Pxxx” statement in a Fanuc part program, only the sub program being called is a file on your PC, and not a file in the CNC’s memory. CALL statements can be nested up to 7 layers deep, which means that a CALLED sub-file can call another sub-sub-file, etc. The block of data containing the CALL statement is not sent to the CNC

CALL statements can also include a comment “(xxx TIMES)”, which will repeat the called sub file multiple times before returning to the main program. Call statements should also include a complete path to the file, as shown here:

O1234 (MAIN PROGRAM)

N1 G90 G00

N2 CALL C:\DATA\FILEXYZ

FILEXYZ is called from C:

N3 G00 G91 X5.0

N4 CALL F:\FILES\FILEABC

FILEABC is called from F:

N5 G00 G91 X5.0

N6 CALL C:\DATA\PATTERN (5 TIMES)

Repeat file PATTERN 5 times

N7 M30

Skip M02/M30 in CALLED files (option checkbox)

This option checkbox causes PC-DNC Pro to not transmit an M02 or M30 if it appears in a CALLED file. M02/M30s in the main program are not affected by this option. Normally, you don’t want the CNC to reset itself when PC-DNC Plus sends a sub-file, so this item is normally checked.

Delete Blank Lines (option checkbox)

This option checkbox causes PC-DNC Pro to not transmit blank lines in your program. If a line contains only “space” characters, it is considered to be blank.

Ready To Send String

Some CNC controls require a special character be sent when PC-DNC Pro is ready to send a file. This character is usually an ASCII #18, or a “DC2” character, although other characters might be used. If this option is enabled with the checkbox (described below), then PC-DNC Plus will send this character or string of characters repeatedly until the CNC responds with an Xon (DC1) code. Any character can be entered in this box, and control codes can be entered by placing the ASCII number of the character withing “greater than” and “less than symbols. For example, to send a DC2 (ASCII 18) enter: <18>

Send RTS string every (x) seconds

When this option checkbox is checked, the specified RTS character or character string is transmitted every (x) seconds when a file is queued and ready to be sent to the CNC. The time interval for sending the RTS character is also adjustable.

Force all output to upper case (option checkbox)

When this option checkbox is checked, all lower-case letters within your part programs are automatically transmitted in upper-case. Use this option if lower-case characters in your files are causing “TH” parity alarms on the CNC.

Handshake using device driver (option checkbox)

When this option is checked, PC-DNC Pro will enable the COM port device driver to perform the desired Xon/Xoff or RTS/CTS handshaking with the CNC. Normally, the device driver can handshake with the CNC much faster than the software can, reducing the likelihood of “buffer overflow” alarms on the CNC. In some cases, where the device driver for your COM port does not handshake correctly, this option will have to be disabled. When disabled, you can specify the number of characters PC-DNC Pro will send between handshake cycles (page 13) and you can specify inter-character or block delays (page 15).

Verify port is open every (x) seconds

This option causes PC-DNC Pro to check if the COM port is working periodically when no communication is being performed. A closed COM port is automatically re-opened.

Options when PC-DNC Plus is receiving files

Ignore data before first EOB

This option determines whether or not PC-DNC Pro ignores data that comes in from the CNC before the first EOB. Most CNCs send some kind of “leader”, which may include, nulls, spaces, control codes, and/or a percent sign before the program. In most cases, you will want to ignore this data. If you are missing the first block of the program when receiving a file, un-check this option box. Your CNC may not be sending a LF/CR sequence before the first block of the program.

Ignore data after last EOB

This option determines whether or not PC-DNC Pro will store the last bit of data that comes in (after the last EOB). In most cases, this box will be checked. If, however, you want your files to contain the “trailer” sent by the CNC, you can un-check this box.

Ignore Fadal checksum

Fadal controls sometimes send a checksum at the end of each program. If you want PC-DNC to save this checksum, this option should be turned off. If, however, you plan to edit these files, then send them back to the CNC, the checksum in your programs will no longer be correct. If this option is checked, any block of data with a numeric character as the first character of the line is not saved by PC-DNC Pro.

Use Auto Code Recognition

This option determines whether or not PC-DNC Pro will use automatic code recognition when receiving data. Normally PC-DNC Plus will use the first EOB sequence received to automatically switch between ASCII even/odd/none, and EIA tape codes, so you don't have to worry about matching the CNC's punch code. If your CNC sends some data that confuses this code recognition algorithm, you may want to disable this function by un-checking this box.

Print file after reception (RX) or transmission (TX)

A special utility program called “AUTOPRINT.EXE” can be used to automatically print files as they are received by PC-DNC Pro, or transmitted by PC-DNC Plus. For this option to work, you must have the AUTOPRINT.EXE file in your PC-DNC Pro (server) directory. As each file is received or sent, it is queued for printing, and AUTOPRINT prints the file in the background, using the printer and page layout options selected in the PC-DNC Editor's “Print” menu.

Separate Files by IDs

This option lets you save multiple files on the PC-DNC Pro system by sending them from the CNC in a “batch”. Many CNC controls let you sent multiple programs at one time, but since the CNC does not “pause” between these programs, PC-DNC Pro would normally store all the programs in one file, using the ID of the first program and ignoring the rest. With this option checked, PC-DNC Pro will first receive all the data, then will search through these data looking for program ID characters (as defined in the Configure/IO commands menu). Each time a program ID is found, a separate file is created and stored as if it were received singly.

Receive and store blank lines (option checkbox)

When this option is checked, PC-DNC Plus will save blank lines in the file when the CNC sends multiple CR/LF or EOB sequences. With this box unchecked, any blank lines in the CNCs program are not saved by PC-DNC Plus.

Timeout when receiving

This option determines how long PC-DNC Pro waits after data stops coming in before it assumes that the CNC is finished sending. The default timeout is 3 seconds. If your CNC pauses when transmitting data, and PC-DNC Pro does not receive the complete file from your CNC, PC-DNC Pro may be cutting off too soon. You can increase this time delay up to 60 seconds if necessary.

No Timeout on manual receive

When using the *manual* method for receiving files (Using the PC-DNC Pro “RECEIVE” menu), this checkbox can prevent PC-DNC Pro from closing the file until you manually close it. Use this feature when collecting data continuously.

Expect Program ID on line #(n)

When sending files to PC-DNC Pro, you may not want to put the program ID to be on the very first line of the file. Some users may want to put a comment on the second or third line of the file, which contains the program identifier. This option lets you specify how many lines BEFORE the program ID are buffered and stored in the file. For example, if your program ID command is on the 3rd line of your program, and you tell PC-DNC to expect the ID on line #3, then the first and second line of the program are buffered as they are received, and stored in the file normally. This buffer can hold up to 100 lines of data prior to the program ID.

Special Mods for specific CNC controls

There are several checkboxes that enable special software modifications. These mods are briefly described below:

Okuma checkbox - when sending a program ID line to the CNC, a line that contains a “\$” character and a “%” character is padded with 30 “nulls” so that the line is formatted as follows: \$program name (30 nulls) %

EZTRAK checkbox - When receiving files, this mod permits PC-DNC Pro to properly extract the program identifier from the data as it is sent from an EZTRAK control. See setup data document titled “Setup data for Bridgeport EZTRAK.txt”

Wiedemann data link checkbox - Used to enable the Wiedeman Data Link protocol. This mod only affects how files are requested remotely from the Wiedemann CNC control. Use the file callup procedure described in the Wiedemann Data Link protocol documentation.

Moog (MHP) checkbox - Used to permit multiple data segments to be loaded into the Moog (MHP) control. When this option is checked, any block of data containing a “%” character is followed by 30 “null” characters automatically. This lets the MHP control to separate the data segments properly. See setup document titled “Setup data for Moog Hydra Path III.txt”

AB8200 checkbox - Used to permit multiple-file downloads to early model Allen Bradley controls. Also used to automatically send the “received file confirmation” message to the AB8200 controls.

Haas continuous loop mode checkbox - Is used only for Haas controls running in “drip-feed” DNC mode. With this option checked, the first cycle is transmitted with the “leader”, then all subsequent cycles of the file are sent without leaders or trailers. Also, any block containing an “M30” is not transmitted, to prevent the Haas from resetting.

Limit Time Delays to First Block checkbox - When a time delay between characters or between blocks is specified, this checkbox limits those time delays to the first block sent to the CNC. This option is useful when sending files to CNCs that need a bit of extra time to open a new file.

Special Mods for specific CNC controls (cont.)

Send Xon every 2 seconds checkbox - When PC-DNC Pro is ready to send a file to the CNC, this option forces PC-DNC Pro to send an Xon to the CNC and wait for an Xon in reply. This option is required for a few of the Haas controls, which will not receive a file unless the DNC system sends an Xon first.

AutoPath/Vision file conversion checkbox - This mod was developed for one specific customer (Taylor Machine) who had files for an AutoPath control and wanted them automatically converted to a Vision control format. If this box is checked, the files are automatically converted before transmission.

Close/Open port after each I/O checkbox - This option forces PC-DNC Pro to close and re-open the COM port after each file is transmitted. Use this option only if your serial port hardware requires resetting for some reason.

Don't send File Not Found message checkbox - This checkbox prevents PC-DNC Pro from sending any kind of "File not Found" message if the CNC requests a file that cannot be found in the specified directories.

Mazak CMT protocol checkbox - When checked, this option lets PC-DNC Pro respond to the Mazatrol CMT file protocol. This protocol is bi-directional, and lets Mazatrol users to upload and download CMT files with PC-DNC Pro. If not checked, the CMT protocol is ignored, and only EIA/ASCII files can be sent to or received from the Mazatrols.

Please refer to the "Configure/DNC Windows/File names" menu and Appendix K for more information on Mazak CMT protocol.

1.4.2

CONFIGURE menu I/O commands tab

The Configure/DNC Windows/IO commands menu lets you define “Program Identifiers” and the “Remote Commands” for each DNC window on your system. Remote commands are commands that are sent to PC-DNC Pro from the CNC control. These commands are typically inserted into a 1-block long program in the CNC control, then sent to PC-DNC Pro just like a part program would be sent.

When PC-DNC Pro receives a file, it looks for a “Program Identifier” in the incoming data. If PC-DNC Pro sees a program identifier, it will store the file using the characters AFTER the program ID as a file name.

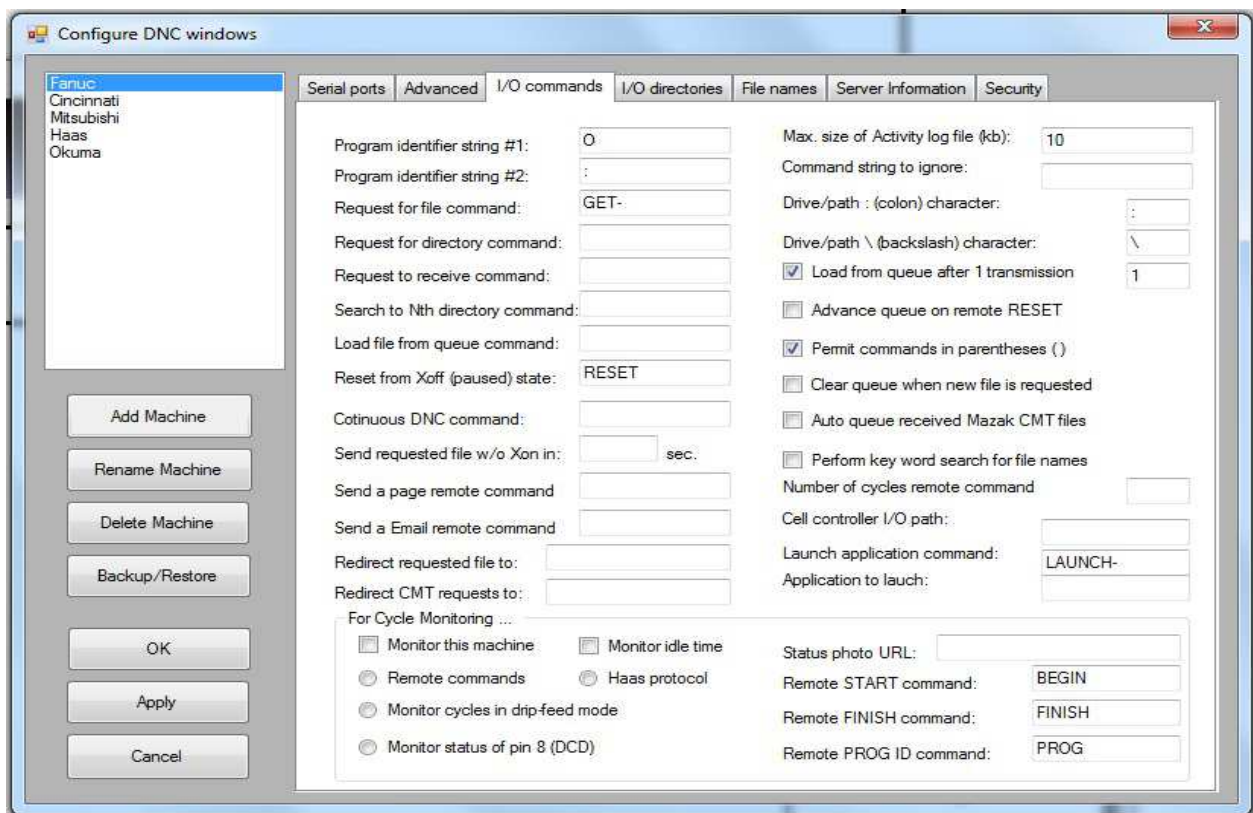

Fig. 5

The “Configure/IO commands” menu can be used to assigned any character or string of characters as a remote command or a program identifier. For convenience, we have chosen some simple, one-character remote commands as defaults. If you want to use comment data (data within parentheses) as remote commands, or if you want to use long alpha-numeric file names, we suggest that you use multiple-character command strings instead of single character commands.

Default command character assignments

Program identifier #1:	O
Program identifier #2:	: (colon)
Transmit request:	GET-
Program directory request:	P
Receive request:	PUT-
Search to the Nth directory:	N
Load next file in queue:	Q
Reset from Xoff command:	RESET
Maximum size for activity log	10 kb
Start of cycle message :	BEGIN
Finish of cycle message :	FINISH
Program being run message:	PRG-
Command string to ignore:	(left blank unless needed)
Drive/path colon character:	: (colon)
Drive/path backslash:	\
Remote paging command	PAGE

Program Identifiers

The most important command characters are the “program identifier” characters. Fanuc, Yasnac, and Mitsubishi CNC controllers typically use the letter “O” or the colon (:) character, followed by a 4-digit program number to identify each program. When PC-DNC Pro receives a file from the CNC, it will look for this program identifier character to determine the file name to use for storage.

Beware that some CNCs (Fanucs) will transmit a colon (:) character, even though a letter “O” is displayed on the CNCs screen. Also, some of these CNCs will transmit a colon character when set to punch ISO tape code, and will transmit a letter “O” if set to punch EIA tape code. For convenience, you can set PC-DNC Pro to use EITHER a letter “O” **OR** a colon as a program identifier. This will work regardless of how the CNC’s punch code is selected.

If you are using long alpha-numeric file names, it would be much better to use multi-character IDs and remote commands, perhaps including the open-parentheses character. This would prevent confusion when sending alpha-numeric file names that also include single-character commands. For example, you can use an ID character of “(”, or open-parentheses, then use a comment in your CNC program to save a file with a long file name like so:

```
O1234 (BIG LONG FILE NAME) ;  
(program data) ;
```

Request for File Command

To request a file from the PC-DNC Pro system, a CNC operator can send in a 1-line program containing a “transmit request” command. For example, if you use the a single request character, (letter “T”), a CNC operator can request a file called “5678” using the following procedure:

- 1) In the CNC control, create a 1-block program (using any program number):

O1234 T5678 ;

- 2) Transmit this 1-block program to the PC-DNC Plus system:

Fanuc system 6 control:	O1234 [PUNCH]
Fanuc system 0/16/18:	O1234 [OUTPUT/START]
Fanuc 10/11/12/15:	[PUNCH] [THIS]

- 3) After the message file “O1234” has been sent, press the following keys to input:

Fanuc system 6 control:	[READ]
Fanuc system 0/16/18:	[INPUT]
Fanuc system 10/11/12/15:	[READ] [ALL]

To request files with long alpha-numeric file names, you could assign a “GET-” string as a request command, then request your long file name with the following program:

O1234 (GET-BIG LONG FILE NAME) ;

Request for Directory command

Similarly, the CNC operator can request a program directory from PC-DNC Pro by sending in a 1-block message program containing a “directory request” character. The default directory request character is the letter “P”. To download a directory of the files available on your PC-DNC Plus system, create a 1-block message program containing the letter “P”, like so:

O9999 P ;

To download a directory, use the same procedure at the CNC as outlined above for requesting a file. PC-DNC Pro will transmit a file list. Each item in the list will be surrounded by parentheses characters () .

Request to receive command

Sometimes you may want to send a file to the PC-DNC Pro system from the CNC, but the data will not have a program identifier character in it. For example, Fanuc CNCs always send “O-numbers” at the beginning of program files, but if you send tool offsets or system parameters, there is no O-number for PC-DNC Pro to use as a file number. With a “request to receive” command set to the letter “R”, you can pre-assign a file number with a receive command, then send in the file you want to store. The received data will then not need a program identifier character.

On a Fanuc CNC, here’s how you would send your system parameters to be stored by PC-DNC Pro as file “5678”:

- 1) In the CNC control, create a 1-block program (using any program number):

O1234 R5678 ;

- 2) Transmit this 1-block program to the PC-DNC Plus system:

Fanuc system 6 control:	O1234 [PUNCH]
Fanuc system 0/16/18:	O1234 [OUTPUT/START]
Fanuc 10/11/12/15:	[PUNCH] [THIS]

- 3) After the message file “O1234” has been sent, press the following keys to transmit your system parameter data to PC-DNC Pro:

System 6 control:	(parameter page) + P-9999 [PUNCH]
System 0/16/18:	(parameter page) + P-9999 [OUTPUT/START]
System 10/11/12/15:	(parameter page) + [PUNCH] [ALL]

Tool offset files can be sent in the same way. First, send in the “R-command” message as shown above, then output your tool offsets (instead of your parameters, as shown above)

System 6 control:	(offset page) + P-9999 [PUNCH]
System 0/16/18:	(offset page) + P-9999 [OUTPUT/START]
System 10/11/12/15:	(offset page) + [PUNCH] [ALL]

Search to the Nth Directory Command

When requesting a file from PC-DNC Pro with a remote command, PC-DNC Pro will first look in the default directory (as specified in the Configure/Directories menu) for the file. You can, if you want, specify SEVERAL directories as a list. If the file does not exist in the first specified directory, PC-DNC Pro will search each directory in the list, in order. For example, if you specify the following 4 directories in the “Send” directory text box of the Configure/IO Directories menu:

C:\LATE1
C:\LATHE2
C:\LATHE3
C:\LATHE4

If you don’t use a “search to Nth directory command” (default = “N”), then PC-DNC Pro will search them (in order) for the file you requested. If you DO specify an “N-command”, PC-DNC will only look in the Nth directory of the list, where the number “N0” is the first directory, “N1” is the second directory, etc.

For example:

O1234 T5678 ;	Requests file 5678 - search is done in order
O1234 T5678 N2 ;	Requests file 5678 from C:\LATHE3 (only)
O1234 T5678 N0 ;	Requests file 5678 from C:\LATHE1 (only)

NOTE:

In the Configure/IO Directories menu, there is also an option check-box to “Search all subdirectories under send path”. If this box is checked, the search order above will be modified somewhat. If you specify a list of directories as shown above, AND you request a file without an “N-number”, PC-DNC Pro will first search for file 5678 in “C:\LATHE1” *and all its sub-directories*, then it will search for file 5678 in “C:\LATHE2” *and all its subdirectories*, etc.

Load from Queue command

Under the Configure/IO Commands, there is an option check-box to “Load from queue after (n) cycles”. If this option is NOT checked, you will have to advance to the next file in the queue manually (“Load Next” panel on bottom of DNC window), or remotely with the “Load from queue” command” (default = “Q”). Sending in a 1-block file containing the letter “Q” will advance to the nexted queued program. For example:

O1234 Q ;

Reset from Xoff (Paused) state

When PC-DNC Pro is transmitting data to a CNC control, it normally handshakes using Xon/Xoff or with RTS/CTS signals. Once a file transmission has begun, and the CNC is stopped before the file is completed, the DNC window halts transmission in a “paused” state. To reset to the beginning of the file you can either manually RESET the DNC window, or you can send in a remote “reset” command. The remote reset command defaults to the string “RESET”.

Continuous DNC command

This remote command works in a similar way to the “Request for file” command. The Continuous DNC command is intended for drip-feed applications, where the file is sent repeatedly, and the file does not reset on a safety timeout.

Send requested file (w/o Xon) in (n) seconds

When a file is requested using a remote command, or a file is queued manually from the command window, PC-DNC Pro normally waits for an Xon control code from the CNC to begin transmitting. If your CNC can’t send an Xon, you may need PC-DNC Pro to timeout and send the file after a time delay. If this value is set to zero (or left blank) PC-DNC Pro will wait for the Xon. If a non-zero value is entered, PC-DNC Pro will transmit the file after the set time period.

Send a Page remote command

This remote command triggers the PC-DNC Pro automatic paging option. When a “Send a Page” command is received, PC-DNC Pro transmits the page defined under the “Paging” option toolbar menu.

Redirect requested file to (x)

Sometimes it may be necessary to request a file from one PC-DNC Pro port, and send the file back to a *different* port. This can be done by simply redirecting the file requests. Use this text box in the Configure/DNC Windows/IO commands menu to specify the name of another machine. If the machine name entered here matches the machine name of another port, then files will be queued for that machine’s port rather than for the machine making the request.

Redirect CMT requests to (x)

When a file with a Mazatrol CMT file extension is requested with a remote command, the file can optionally be transmitted to a different port. Use this feature when connecting Mazatrols with two serial cables (one for CMT files, the other for EIA files).

Maximum size of the Activity Log file

Whenever a DNC window performs a function, it records its activity in a log file called “Activity Log for (machine name)”. If left to grow, these files will become unnecessarily large, using up disk space. Each DNC window will limit the size of its activity log file by deleting the oldest 20% of the file whenever its limit is reached. The default limit is 10 K-bytes.

Command string to ignore

Some CNCs, such as Mazak , Mitsubishi, and Okuma make it difficult to transmit a remote command to PC-DNC Pro. These controls send an identifier at the beginning of each part program, but don’t allow you to put the remote command in the first block of the program. Since these CNCs transmit the O-number on a separate line, PC-DNC Pro would normally store the message program instead of responding to the command. For example, Fanuc CNCs send:

OK: O1234 T5678 ; (O-number and T-number on same line)

Mazak, Mitsubishi, Okuma must send this instead:

NOT OK: O1234 ; (Two separate blocks)
 T5678 ; PC-DNC Pro will just store it as file “1234”

When using a program ID in the first line, and a remote command in the second line, you can instruct PC-DNC Pro to ignore a specific program ID with the “Command string to ignore” feature. In this example, “O1234”

Drive/Path characters (:) and (\)

When using a remote command, you can also use an “explicit” drive directory path. For example, the explicit command:

O1234 TC:\LATHE2\5678 ;

will cause PC-DNC Pro to look for the file ONLY in the “C:\LATHE2” directory. Unfortunately, most CNC keyboards do not have a colon (:) character, or a backslash (\) character, which makes the above command impossible. To get around this problem, you can re-assign these two important characters. For example, if you use the decimal point (.) for a colon character, and a forward slash (/) for a backslash character, you can make an explicit file request like so:

O1234 TC./LATHE2/5678 ;

Load from queue after (n) cycles

If you want PC-DNC Pro to automatically queue up the next program after a fixed number of cycles, check this option box under the Configure/IO Commands menu. We recommend that you USE CAUTION when this option is selected, since it may be possible to press “Cycle Start” on your CNC control, and discover that you are running a different program than you expect! For this reason, we strongly recommend that this option only be used when queueing up files for DOWNLOAD to the CNC, and not for “drip-feed” applications. A much safer method would be to require that the CNC operator send in a remote “Load from Queue” command to run the next program in the queue.

Advance queue on remote reset

When a remote “RESET” command is received, this option will advance the queue to the next program or, if there are no programs waiting in the queue, will clear the queue. With this option un-checked, the file is reset back to the beginning, and PC-DNC Pro becomes ready to send the file again.

Permit commands in parentheses () option

When making remote commands from the CNC, you may or may not want PC-DNC Pro to see what is inside parentheses as a valid program ID or remote command.

When sending in a program that has a “comment” in the first line (like the example shown below), you can use the letter “O” as a program identifier, and PC-DNC Pro will store the file as “1234”. With the “Permit commands withing parentheses” option turned OFF, PC-DNC Plus will ignore the comment data on the first line. With the option turned ON, PC-DNC Plus would be “fooled” by the T, R, and P commands that are part of the comment section.

O1234 (PART #123 REVISION 6)
(etc.)

In the following example, the program ID can be set to be “(”, and the “Permit commands within parentheses option is turned ON. This file would be stored as file “BIG LONG FILE NAME”

O1234 (BIG LONG FILE NAME)
(PART #123 REVISION 6)
(etc.)

Clear Queue when a new file is requested

When this option is checked, the Queue is emptied (cleared) whenever a new file is requested from the machine. Frequently, remote file requests are made inadvertently, or made more than once, resulting in an accumulation of files waiting in the queue. This option prevents unwanted files from remaining in the queue for any length of time.

Auto-Queue received Mazak CMT files

When this option is checked, any Mazatrol CMT file received by PC-DNC Pro will automatically be queued and sent back to the Mazatrol. This feature is used to let the operator confirm that the file was correctly received by using the Mazatrol's "Compare" function. See Appendix K for more information on Mazak CMT files.

Key Word Search Option

PC-DNC Pro is able to match key words (or a series of up to 5 key words) to find a file that you are requesting with a remote command. This feature can be very useful when you have a library of files having long alpha-numeric file names.

If the entire file name is known by the operator, there's no problem requesting the file with a remote command like "(GET-". For example:

(GET-PART NO. 578783 OP3 - BACKSIDE DRILLING & CHAMFER)

Without the key word search option, however, this long file request must be typed completely into the CNC control and transmitted to the PC-DNC system. Otherwise PC-DNC Pro will not be able to locate the file and will issue a "FILE NOT FOUND" alarm. In some cases, however, the operator *may not know* the exact file name, but may know only the part number, the operation number or perhaps another word that would appear in the file name.

With the key word search option enabled, you can make a request like this:

O1234 (GET-578783 OP3 BACK)

Note that this request command has 3 "key words" following the "(GET-" command, separated by spaces. PC-DNC will search for any file name that contains ALL THREE key words, and will queue up the file just as if you made a complete file name request. If no file name is found that contains all 3 key words, a File Not Found message is issued.

Key Word Search Option (cont.)

One must be careful when using the key word search method, since PC-DNC Pro will transmit the FIRST file match it finds. If more than one file name matches the key words given, you may accidentally get the wrong file. Carefully controlling how you choose your key words, however, should prevent this.

PC-DNC Pro can also search for your file in several different subdirectories (folders). When this is done, you can also specify a key word that must match the name of the DIRECTORY as well. By putting a forward-slash (/) in front of the key word, you are requiring that key word to be matched to the directory name instead of the file name. For example, suppose PC-DNC Pro is configured to search in a group of subdirectories (or a root directory and all sub-directories under it).

The remote request command:

(GET-/PARKER 578783 OP3 BACK)

will try to match the same key words as before to the file name, but it will *only* search those directories or sub-directories that contain the string: “PARKER”.

Here are some rules for using the key word matching option:

- 1) Up to 5 key words can be given after the remote request command separated by spaces. Any single or multi-character remote request command can be used, but it's expected that the request will be within parentheses as shown in these examples. If fewer than 5 key words are given, PC-DNC Pro will only try to match the key word(s) specified.
- 2) Any key word that begins with a forward slash (/) character requires that PC-DNC Plus search for the file *only within a subdirectory containing that key word*. Key words without a slash character are matched to the file name. If no key word with a slash is given, PC-DNC Pro will search all the directories specified in it's “Output Directories” list, and will transmit any file that matches the other key words from ANY directory.

Key Word Search Option (cont.)

3) Multiple key words with slashes can be specified. For example, the request shown below will only queue up a file if the directory string contains both the word “PARKER” and the word “HAAS”.

O1234 (GET-/PARKER /HAAS 578783 OP3 BACK)

4) A key word containing the letters “OP” followed by a number has some special properties. A key word “OP3” will try to match the key word “OP3” first, but it will also try to match similar meaning words in the file name, like: OP#3, OP 3, OP #3, and 3RD OP. The key word “OP1” will try to match OP1, OP#1, OP 1, OP #1 and 1ST OP.

5) Even when the key word search option is enabled, PC-DNC Pro will first try to find the file with the complete request string, EXACTLY AS REQUESTED. If no file by that exact name is found, then the request command is broken down into key words and the key word search will begin.

6) When the key word search option is enabled, PC-DNC Pro will automatically insert a comment in the first block of the program which contains the ACTUAL file name. This serves to inform the operator of the file name that was found, and also to permit this file to be transmitted BACK to the PC-DNC Plus system using the same file name.

7) If the original file already has a comment in the first line, that comment will be moved to the SECOND line, and any program ID characters (letter “O” or colon) will be preserved on the first line. For example, If the file named:

PART NO. 578783 OP3 - BACKSIDE DRILLING & CHAMFER

is requested, and inside this file is the following data:

**O1234 (BACKSIDE DRILLING OPERATION 3)
N1 G91 G28 Z0.
N2 G28 X0 Y0.
N3 G90 G00 G40 G80 G55 X6.4896 Y4.5668**

Key Word Search Option (cont.)

then this is the data that will be transmitted to the CNC:

**O1234 (PART NO. 578783 OP3 - BACKSIDE DRILLING & CHAMFER)
(BACKSIDE DRILLING OPERATION 3)
N1 G91 G28 Z0.
N2 G28 X0 Y0.
N3 G90 G00 G40 G80 G55 X6.4896 Y4.5668
(etc.)**

If PC-DNC Pro is then configured to use the open parentheses character as a program ID, then when the operator transmits this file back to PC-DNC Pro it will be saved using the exact same file name. Of course, the operator could always edit the comment in the first line and PC-DNC Pro will save it using the new file name instead.

8) When sending any file back to PC-DNC Pro all the usual rules apply, such as which directory the file is saved in and whether or not version numbers or .BAK file extensions are applied.

“Number of Cycles” remote command

When the option to run a fixed number of cycles is used (above), you can specify how many cycles to run manually, or (optionally) with a remote command. The default command character is letter “C”. For example, to request 25 cycles of file “1234”, use the following remote command:

O1234 T5678 C25 ;

Cell controller IO path

This is an optional feature, and is only effective when PC-DNC Pro is being used as a flexible cell controller. If this text box is left blank, PC-DNC Pro will increment the machine’s queue list normally. If a valid path is entered here, PC-DNC Pro will monitor this directory for the “IO_data” file generated by the IO module. The number stored in this file causes PC-DNC Pro to select the (n)th file in it’s queue, and the queue list will never be incremented automatically. This path must match the path used by the PC-DNC Pro IO module, which monitors the cell’s pallet shuttle switches. See appendix F for more information on the PC-DNC Pro cell controller option.

Launch Application command

This remote command can be used to remotely launch any program available to the PC-DNC Pro Server PC. For example, if you’ve written a custom program to perform some special task (say, print a file), you can launch that program from your CNC control by sending PC-DNC Pro this remote command. The default remote command is “LAUNCH-”. The application that is launched by this command is specified in the text box described below

Application to Launch (textbox)

This is not a remote command, but rather a literal string that specifies the name of an .EXE file or other executable program that is automatically started when PC-DNC Plus receives a “Launch Application” command.

1.4.3

Monitor this machine (checkbox)

When checked, the selected machine will be monitored, and the machine's icon will appear in the machine monitoring display. Note that the number of machines that can be monitored is also determined by your software license, and only the number of machines enabled by your license will be monitored simultaneously. Please refer to the PC-DNC Pro "About/Your current license" menu to see how many serial ports you are licensed to monitor.

Monitor Idle Time (checkbox)

When checked, this machine's serial port will record "Idle time" status reports, which are typically recorded with a barcode reader. Please refer to Appendix D for more information on the use of barcode readers. When this checkbox is left un-checked, only cycle start/finish information is recorded, and status information like "Setup mode", "Maintenance mode", etc. are not recorded.

Monitor with Remote Commands (option button)

If your CNC has a User Macro-B function, you can embed "DPRNT" macro commands within your part programs. These commands will transmit machine monitoring signals to PC-DNC Pro automatically on each part cycle. The default remote commands are "BEGIN" for cycle start, "FINISH" for cycle finish, and "PRG" for program name. Whenever a "BEGIN" or "FINISH" command is received, PC-DNC Pro records the event along with the time and date for future analysis, and changes the color of the machine's icon in the monitoring display. See Appendix D for more information on machine cycle monitoring .

Monitor using the Haas protocol (option button)

Many Haas controllers have a feature called "Machine Data Collect", which is enabled by setting # 143 in the Haas control. If this option is enabled on the controller, and you select the Haas protocol in PC-DNC Pro, the Haas protocol will be used to collect machine status every 1/2 second while the DNC window is open. No remote commands or DPRNT statements are needed when using the Haas protocol.

Machine Monitoring in “Drip-feed” mode (option button)

Monitoring in drip-feed mode does not require macros in the CNC or any special wiring. Each time PC-DNC Pro begins transmitting a file to the CNC, a “Cycle Start” event is recorded automatically. Each time the last characters of the file are transmitted, the “Cycle Finish” event is recorded.

Monitoring status of CD (Data Carrier Detect) signal (option button)

For those CNCs that do not have macros OR the ability to run in drip-feed mode, Cycle monitoring can also be accomplished by connecting a relay to the serial port’s DCD signal. When the signal goes “high”, a “Cycle Start” event is recorded. When the signal goes low, a “Cycle Finish” event is recorded.

1.4.4

CONFIGURE menu I/O directories tab

The fourth tab of the “Configure/DNC Windows” menu is called “I/O Directories”. This menu lets you define the following for each DNC window:

- a) Default drive/directory path(s) for files received from CNC (can be a search list)
- b) Default drive/directory path(s) for files sent to the CNC (can be a search list)
- c) The optional “Mailbox” directory from which files are automatically queued
- d) Whether or not to search all subdirectories within the “send” directory list
- e) Whether to search for the file ID within each file rather than use the file name
- f) String of characters to send before sending a file directory.
- g) String of characters to send before sending a “Received file Confirmation”
- h) String of characters to send if the file does not contain a valid program ID
- i) String of characters to send immediately after the program ID
- j) Characters to mask out of data stream when sending files to CNC
- k) Characters to mask out of data stream when receiving files from CNC

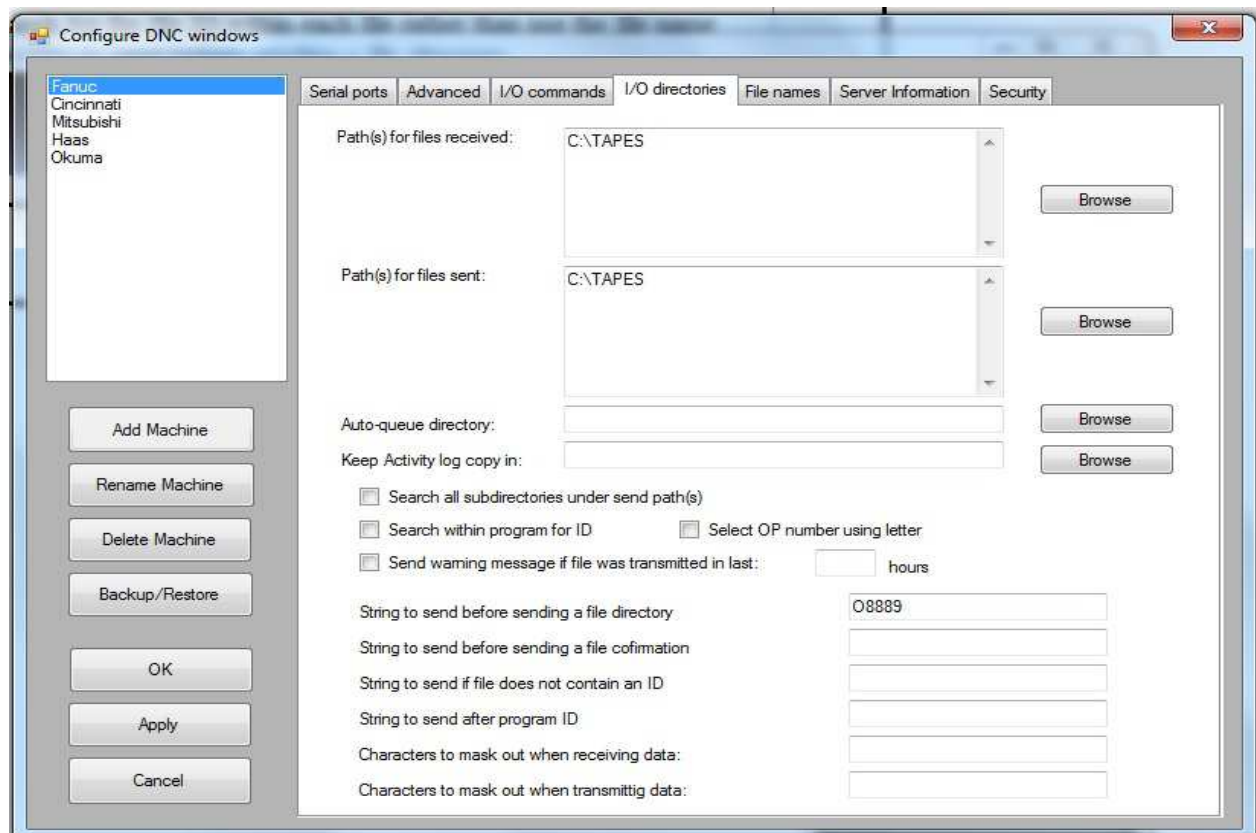

Fig. 6

1.2.7 CONFIGURING THE OUTPUT PORTS (cont.)

Path(s) for Files Received and Files Sent

Two text boxes in the “Configure/DNC Windows/IO directories” menu are used for disk drive and directory allocation. You can designate a list of drive and directory paths for programs RECEIVED from each CNC control, and a list of drive & directory paths for programs SENT to that same CNC. If you want your CNC operators to be able to “overwrite” the original data files, you can specify the same drive & directory for both sending and receiving. By specifying different send & receive directories, operators cannot easily overwrite original programs in the SEND directory.

By assigning “send” and “receive” directories individually for each DNC window, you can determine which machines have access to the programs. For example, you can set up your DNC window directory assignments so that several lathes all share files from the same directories. But if you have a mill or machining center connected also, you will probably want to assign it a separate “mill” directory so that it will never access a lathe program by mistake.

All drive & directory entries must begin with a drive letter, then a colon (:), then a backslash (\), followed by the complete directory path from the “root” directory. You may specify any logical drive & directory on your PC (even remote drives through a network), so long as your PC is able to read from and write to these directories without restrictions. These entries are DEFAULTS that PC-DNC will use if no explicit drive/directory command is used when making a remote request from the CNC.

Searching across several directories

PC-DNC Pro can search across several directories for a requested program. In both the “send directories” and the “receive directories” text box of the “Configure/IO directories” menu, you can list as many directory paths as you want. In the “send” directory list, PC-DNC Pro will search each directory (in order) for the file you requested. If the file does not exist in any of the specified directories, a “File Not Found” error will be issued. In addition, an optional checkbox is provided that lets PC-DNC Plus search these specified directories, AND ALL DIRECTORIES UNDER THEM before issuing a “File Not Found” error.

In the “receive” directory list, the operator can specify WHICH directory to use when storing a file with a remote command (default = “N”). For example, to store file “1234” in the 3rd directory in the list, use a program identifier string AND the command “N3” together in the first block of the program.

Auto-Queue Directory

A special “Auto-Queue” directory can be assigned for each machine. This directory functions as a “mailbox” folder, which anyone on the network can copy a file to. As soon as a file is copied to this directory, PC-DNC Pro will automatically queue up the program to be sent to the machine. As the file is queued, it is simultaneously copied to a sub-folder called “Queued files”. Once the file is sent to the machine, the file is ERASED from the Queued files directory.

Search under send path(s) option

When a file is requested remotely from a CNC control, PC-DNC Pro will automatically search each of the directories in the directory list before issuing a “file not found” alarm. If you also want PC-DNC Pro to search the subdirectories UNDER the specified directories, then check this option box. When checked, the search order becomes:

- 1) The first directory path in your “Paths for files sent” list
- 2) Any subdirectory UNDER this first path
- 3) The second directory path in your “Paths for files sent” list
- 2) Any subdirectory UNDER this second path
- (etc.)

If this option box is not checked, then PC-DNC Pro will only search the directories listed in the “Paths for files sent” list, and will not search any subdirectories under these paths.

Search within files option

When a file is requested remotely from a CNC control, and PC-DNC Pro does not find the requested file within that directory, you can have PC-DNC Pro search the *data with each file* for the requested file identifier. For example, if you have 3 files in a directory named:

BIG LONG FILE NAME 1 --- (Contains “O1234” in first block)
BIG LONG FILE NAME 2 --- (Contains “O4567” in first block)
BIG LONG FILE NAME 3 --- (Contains “O7890” in first block)

You can request file “4567” with a simple T-command, and PC-DNC Pro will queue up file “BIG LONG FILE NAME 2” automatically. This feature is useful if you have a CNC control that cannot request a long alpha-numeric file name because of keyboard limitations, yet you want to be able to request long file names.

String to send before sending a file directory

When you request a file directory remotely (with a “P-command”), PC-DNC Pro will transmit a list of programs available on the default “send” directory. Since this file directory is a series of comment lines in parentheses, and does not contain an “O-number”, you may want PC-DNC Pro to automatically send a program identifier. For example, if you enter “O5555” in this text box, PC-DNC Pro will send a file directory like so:

```
O5555
(filename  date  size)
(filename  date  size)
- etc. -
```

String to send before sending a file confirmation

When you send a file to PC-DNC Pro from a CNC, you can get back a brief confirmation report informing the CNC operator that the file was received OK. To enable this function, enter a string of characters to be sent prior to the confirmation report. If this text box is left blank, no report will be sent. For example, if you enter “O4444” in this box, PC-DNC Pro will queue up the following report whenever a file is received:

```
O4444
(PC-DNC ACTIVITY REPORT)
(PROGRAM (file name) RECEIVED)
(FILE SIZE = n )
(DATE = system date )
(TIME = system time )
(LAST LINE RECEIVED: M30 )
```

This confirmation report will be sent to the CNC only once. After it is sent, the DNC Window’s queue goes back to its previous condition.

String to send if file does not contain an ID

If your CNC control requires a specific program ID in the first block of the program, but some of your files do not contain a program ID, you can have PC-DNC Plus send one automatically. For example, if you specify a string of “O1234”, PC-DNC Pro will look to see if the file has an O-number in the first few blocks. If no O-number exists, PC-DNC Pro will automatically send the “O1234”, then the rest of the file.

You can enter a literal string (like: O1234) or you can enter a string that includes the text file name or the numeric file number. When sending files to a CNC that can accept an alpha-numeric file name. By entering: \$<FILENAME> PC-DNC Pro will send a dollar sign, then the full alpha file name. If your CNC can only accept numbers (Fanuc, for example), you can have PC-DNC Pro send a character followed by only the numeric characters within the file name. The string : O<FILNUM> will automatically send “O4567” if the actual file name is “PROG4567.TXT”

String to send after program ID

If you would like to use machine monitoring, but your files do not contain the necessary macro commands to send a “Cycle Start” remote command, you can enter a string here to call a macro automatically. For example, the string “M98P9010” will automatically send this string AFTER the O-number within the file. This M98 command can then be used to call the necessary macro to send monitoring commands.

Character to mask out while transmitting data

A character “mask” can be established for data being transmitted, or for data being received. If you need to filter out unwanted characters that are being sent to your CNCs, and these characters exist in your files, transmit mask function to prevent PC-DNC Pro from sending these characters. The character mask textbox can contain normal text, or it can contain the ASCII value of any character with “greater than” and “less than” symbols. For example to mask out an ASCII #27 (the ESCape character), enter: <27>

Character to mask out while receiveing data

A receive character “mask” can be used to prevent certain characters from being stored in your files. The character mask textbox can contain normal text, or it can contain the ASCII value of any character with “greater than” and “less than” symbols. For example to mask out an ASCII #27 (the ESCape character), enter: <27>

1.4.5

Configuring your I/O File Names

The fifth tab of the “Configure/DNC Windows” menu is called “File Names”. This menu lets you define the following for each DNC window:

- a) The file naming convention used (file type)
- b) The file name “Prefix”, “Suffix” and Extension for both EIA and Mazatrol files
- c) The type of “versioning” (auto rename) used when receiving duplicate files.
- d) The character(s) used to truncate file names when used in remote commands

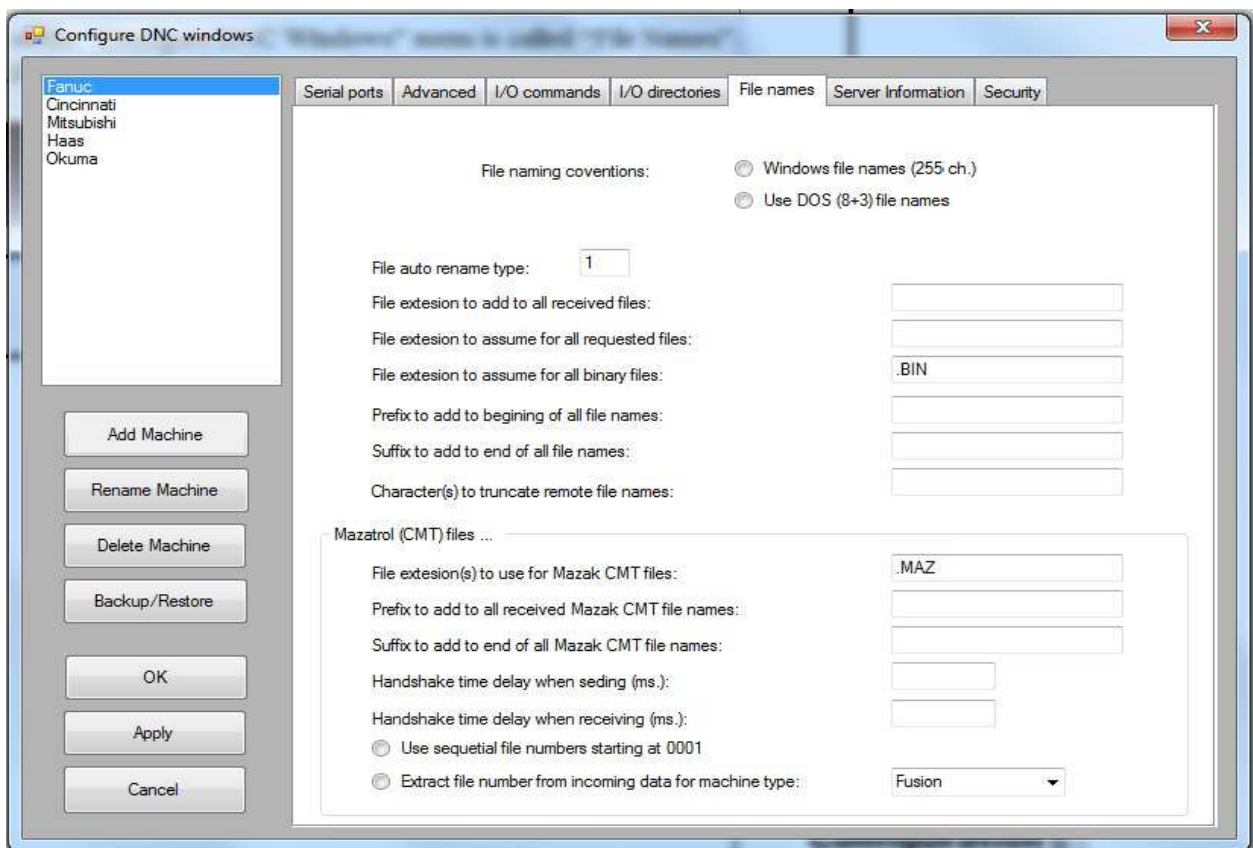

File Naming Conventions

When configuring your DNC system, perhaps the most important decision to make is the choosing of a file format, and the type of file *names* you want to use. Windows 95 and NT permit the use of 255 character file names, which PC-DNC Pro can use also. If you have a large library of older, MS-DOS files on your system, you may want to use the 8 + 3 character format that is common on MS-DOS systems. Or, if you are upgrading from an earlier Suburban Machinery product, such as our PCNC editing/plotting software or our MS-DOS version of PC-DNC, you may want to continue using one of our 3 proprietary PCNC/PC-DNC format files. Also, when choosing a file naming convention, keep in mind that your CNC control's keyboard may have severe limitations on the type of commands you can key in. When using PC-DNC Pro as a "queueing" DNC system, this is not a problem, but to use remote commands from the CNCs, be aware that you must be able to type in the file name at the CNC. This may restrict your choice of file names.

Windows 255-character file names

Windows 95 and Windows NT permit the use of 255 character file names. These names (unlike older MS-DOS names) can contain spaces, punctuation characters, and file extensions longer than 3 characters. This is the most popular file naming convention, and the default convention for PC-DNC Pro. If you have a need to be compatible with older DNC or CAD/CAM systems, you may want to choose one of the other file formats available.

MS-DOS file names

When in the MS-DOS file mode, PC-DNC Pro stores pure ASCII text files (same as PCNC ASCII mode), but program names retain the standard DOS/Windows file naming convention. Files are stored and retrieved with an 8-character program name, with an optional decimal point (.) and a 3-character extension. No CONTENTS file is used, so 32-character names cannot be assigned. Use the MS-DOS mode if you need to maintain compatibility with other MS-DOS (or 16-bit Windows) applications that cannot use the 255 character Windows file names. If you simply need to access older MS-DOS files, but do not need to pass files back to MS-DOS applications, you can use the Windows 255 character mode also. In Windows mode, you can read older MS-DOS files, but files stored with long file names cannot be accessed by older software.

1.2.4 File Naming Conventions (cont.)

PCNC compatible mode

In the PCNC mode, disk files are compatible with our older PCNC editing/plotting software. Files are stored and retrieved with a 4-digit program number, and (optionally) each file can be assigned a program “name” of up to 32 characters. PCNC file names always begin with the letters “PROG”, followed by the 4-digit PCNC program number. A 4-digit number was chosen because so many CNCs use 4-digit O-numbers as program identifiers

PCNC files are not pure ASCII files. Each PROGxxxx file has a “title” line at the beginning of the file, which contains the 4-digit program number, followed by the 32-character program name in parentheses. This title line is not sent to the CNC, but it can be edited as line #0 in the MS-DOS version of PC-DNC. Additionally, each line of the file is enclosed in quotation marks (“”).

PCNC 32-character file names

Whenever a file is stored in the PCNC mode, the 4-digit program number, the 32-character name, and the program size are recorded in a file called CONTENTS. The CONTENTS file is automatically updated whenever an NC program is stored or erased. The CONTENTS file permits PC-DNC to automatically cross-reference the program numbers and 32-character names. Files can be “quick-opened” in the text editor by first loading the CONTENTS file, then highlighting any line and clicking on the File/Open menu. In the remote DNC mode, PC-DNC Plus will cross-reference automatically. You can request the file by its 32-character name, and PC-DNC Plus will open the CONTENTS file, look up the 4-digit PROG number, and open that file for output.

PCNC ASCII file mode

When in the ASCII file mode, PC-DNC stores pure ASCII text files on the PC’s disk. These files do not have a “title” line at the beginning, and no quotation marks (“”) are used, as they are in the PCNC mode.

PCNC ASCII files are always stored and retrieved with a 4-digit program number, and file names always begin with the letters “PROG”. Although a 32-character program name can be assigned, and a CONTENTS file is automatically maintained, the ASCII file mode does not permit the recovery of lost or damaged CONTENTS files.

File Auto-Rename Type (file versioning)

You can select among four different options for file renaming (versioning). When PC-DNC Pro receives a file that already exists in the target directory you have the choice of how PC-DNC Pro renames (or does not rename) the file. The text box permits you to enter a number between 0 and 3:

- 0) No file renaming is done. Files received will overwrite older versions.
- 1) A version number is added to the file name, with the largest number being the NEWEST version of the file.
- 2) A version number is added to the file name, with the largest number being the OLDEST version of the file.
- 3) A “.BAK” file extension is added to the file name. Any previously existing .BAK files are erased, and the newest file is given the base file name (without a .BAK extension)

File extension to add to all received files

Whenever a file is received by PC-DNC Pro, you can specify a default file extension that will automatically be added to the file name. For example, if you want all files on your PC-DNC Plus system to have a “.TXT” extension, specify “.TXT” as the default extension. This way, if any file is received from a CNC without an extension, it will automatically be assigned “.TXT”. If a file is received WITH an extension, however, it will not be replaced with the default extension.

File extension to assume for all requested files

When you request a file PC-DNC Pro with a file request command, a default extension can also be assigned automatically. If you specify an extension in your request, it will not be replaced with the default extension. Notice that the default extension for files received by PC-DNC Pro can be different from those requested from PC-DNC Pro. This way, you can assign two DIFFERENT extensions, and files received from the CNC can have a unique extension identifying them as an “edited” file.

File extension to assume for all binary files

When you request or manually queue a file with this extension, PC-DNC Pro will send the file to the CNC in BINARY mode. This means that the data file can contain data in pure (0 to 255) binary, and PC-DNC Pro will not attempt to scroll the data on the main command window. This feature is intended send binary “exec” tape files to older CNCs. A list of several extensions can be entered, separated by commas, and all of the listed extensions will be assumed to be binary files.

Prefix to add to beginning of all file names

When you send a file to PC-DNC Pro, the file name is created from the data after the Program ID in the first block or two of the program. If you want PC-DNC Pro to always add a “Prefix” to this name or number, enter it here. For example, if you send a file from a Fanuc control with the O-number “O1234” in the first block, and you set PC-DNC Pro to see the letter “O” as a program ID, the file will normally be saved with the name “1234”. By entering a prefix of “FANUC PROGRAM “, the file will be saved as “FANUC PROGRAM 1234” instead.

Suffix to add to the end of all file names

When you send a file to PC-DNC Pro, the file name is created from the data after the Program ID in the first block or two of the program. If you want PC-DNC Pro to always add a “Suffix” to this name or number, enter it here. For example, if you send a file from a Fanuc control with the O-number “O1234” in the first block, and you set PC-DNC Plus to see the letter “O” as a program ID, the file will normally be saved with the name “1234”. By entering a suffix of “FILE “, the file will be saved as “1234FILE” instead. While you can use this feature to add a file extension, it is intended to add text to the base file name instead. A separate “File extension” feature is provided (see previous page).

Character(s) to truncate remote file names

When you send a file to PC-DNC Pro, you may want PC-DNC Pro to extract the file name after the program ID, but only up to a particular character. For example, if you want the file name to END at the first “space” character, or at the first “)” character, enter that character here. If necessary, you can add multiple characters and EACH character will truncate the file names.

Mazatrol CMT file names

File extension(s) to use for Mazak CMT files

This can be a single extension, or several extensions separated by commas. Any file that has one of these assigned extensions will be transmitted using the Mazak CMT file protocol. Files without one of these extensions will be sent in normal EIA/ASCII mode. Any file received from the Mazatrol using CMT protocol will be automatically assigned the FIRST LISTED file extension.

Prefix to add to all received Mazak CMT files

Mazak files are usually received with a 4-digit “Work Number” embedded into the hexadecimal file data. This 4-digit number can be used directly as a file name, or you can have PC-DNC Plus add a “Prefix” to the 4-digit number. For example, if a file with work number “1234” is received, you can specify a prefix of “CMT FILE “ and have it saved as file “CMT FILE 1234.(your extension)”

Suffix to add to all received MazakCMT files

A file name suffix can also be specified for Mazak CMT files received by PC-DNC Pro. This extension is added AFTER the 4-digit work number, but BEFORE the specified CMT file extension (see previous page).

Handshake Time delay when Sending (ms)

This feature is designed to slow the handshake speed when PC-DNC Pro is sending data to the Mazatrol. Normally set to “0”

Handshake Time delay when Sending (ms)

This feature is designed to slow the handshake speed when PC-DNC Pro is receiving data from the Mazatrol. Normally set to “0”

Use Sequential file numbers starting at 0001 (option)

When PC-DNC Pro receives a Mazak CMT file, the 4-digit work number is NOT extracted from the incoming data. Instead, PC-DNC Plus looks for the first unused 4-digit number starting at “0001” and uses that number as the base file name. Any specified prefix, suffix, and file extension is added to make the complete file name.

Extract file number from incoming data for machine type (x) (option)

Mazatrols transmit their own internal “Work Number” embedded into the hexadecimal file data. Unfortunately, each model Mazatrol embeds these numbers in a different location, making it difficult to extract the work number. PC-DNC Pro will attempt to to extract this number to use as a base file name if this option is selected. NOTE: For this feature to work correctly, you must specify the CNC type (M1, T1, M+, T32, etc.)

1.5.0

Backing up your PC-DNC Plus configurations

Once your PC-DNC Plus system is configured and working properly, we ***strongly advise*** that you backup your configuration settings. A backup reminder message will pop up on the PC-DNC Pro screen if you have recently changed your settings without backing the up.

To backup your settings, make a backup folder on any drive/directory that is available to your PC-DNC Pro Server PC. Since any hard drive can fail, we highly recommend that you choose a directory on a drive **OTHER THAN** the drive that your PC-DNC Pro Server software is in. You can also backup to a floppy disk drive or to a network drive. The first step is to create a new directory called “PC-DNC Plus configuration backups”. If using a floppy disk (A:) to backup your files, you should also create a subdirectory on that floppy drive first. Since there are many files that need to be saved, a single floppy may not have room to save so many small files in its root directory.

The backup procedure is very simple. Just click on the PC-DNC Pro “CONFIGURE” menu and click the “Backup/Restore” button, then select the drive and directory that you’ve created for your backup files, and click the “Backup” button.

Restoring your PC-DNC Plus configurations

Once your PC-DNC Pro system configurations are backed up, you can restore them easily by using the “Configure/Restore configurations” menu. This makes it easy to return to a previous configuration that you know was working if anything on your system should change. It also makes updating your software or re-installing your software very easy. All the necessary configuration files for both PC-DNC Pro and PC-DNC Editor are saved/restored with a single operation.

1.5

Queueing files in a DNC window

Each DNC window has a “queue list.” A queue list is simply a file stored in the PC-DNC Pro directory, which has a file name of “Queue list for (machine name)”. You can edit this file with the PC-DNC Editor, or you can use other applications to control the DNC windows by writing to this file. This file is read by the DNC window periodically, which refreshes its status display to show the files waiting in the queue.

Each DNC window behaves independently of the others, and each window follows a set of rules for reading and writing to the queue list:

- 1) When a DNC window is opened, it reads its queue list (if one exists), and loads the first file in the list into its “active” memory. This is the file that would be transmitted to the CNC if the operator presses READ or CYCLE START. Additional files waiting in the queue are shown in the DNC window’s status display.
- 2) The “active” file is replaced with the next file waiting in the queue under the following conditions:
 - a) When the active file is sent to the CNC a fixed number of times (if using the “load after (n) cycles option”)
 - b) “Load from queue” remote command is received from the CNC
 - c) “Load Next” panel at the bottom of the DNC window is clicked
 - d) “File/Load next file in queue” menu is clicked in the command window
- 3) If a remote request for a file occurs, the DNC window puts the requested file into its “active” memory, and pushes the previously active file name back on top of the queue list. All other items of the list are pushed down one line. The number of unused cycles is also remembered.
- 4) When a DNC window is closed, the currently active file is placed back onto the top of the queue, and the number of unused cycles is also recorded before the window closes.
- 5) If a file is received from a CNC, or if a file is requested with a T-command that does not exist, the DNC window will prepare a “reply”. The reply can either be a “received file confirmation” report, or a “file not found” error message. When either of these conditions occur, the active file is again pushed back onto the queue list, and the reply is placed into active memory. This reply is only sent once to the CNC, then the file at the top of the queue is again loaded into memory.

Queueing files in a DNC window

There are 6 ways to place a file in a DNC window's queue. Once in the queue, there are several ways to change (edit) the queue. Here is a brief description of each method:

Adding files to a queue

There are several ways to add a file to a queue from within the PC-DNC Pro system, as described below. You can also program other applications to modify the file called "Queue list for (machine name)" in the PC-DNC Pro directory.

- 1) Select your machine name in the PC-DNC Pro command window, click on the SEND FILE menu, select the file you want to send, then click the SEND button. Choose from the many send/file options as desired.
- 2) Set an "Auto Queue" directory in the DNC Window's "Configure/IO directories menu. Then, simply copy/paste or drag & drop the file you want to send into that directory. PC-DNC Pro will queue the file automatically
- 6) From any other application (text editor, custom software, etc.), you can open the file called "Queue list for (machine name)" in the PC-DNC Pro shared directory and add your file name to the list. Once you save your edited Queue list file, PC-DNC will automatically update its queue.

NOTE: the shared directory is "C:\Programdata\PC-DNC_Pro" on the PC-DNC Pro server computer, with a share name of "PC-DNC_Pro".

Controlling the number of cycles

If you use the option to "Load file from queue after (n) cycles", you must specify a number of cycles each time a file is added to a queue. You can also change the number of cycles assigned to a file before you click the SEND button.

Controlling the number of cycles (cont.)

You can change the number of cycles assigned to a queued file with the following menu. Click on the file name in the DNC window's status display to display this menu. You can also change the number of "cycles to go" of the active file by clicking on the active file name (the blue bar near the top of the DNC window) **Note:** The cycle start function will be disabled while you are editing the number of cycles with this menu.

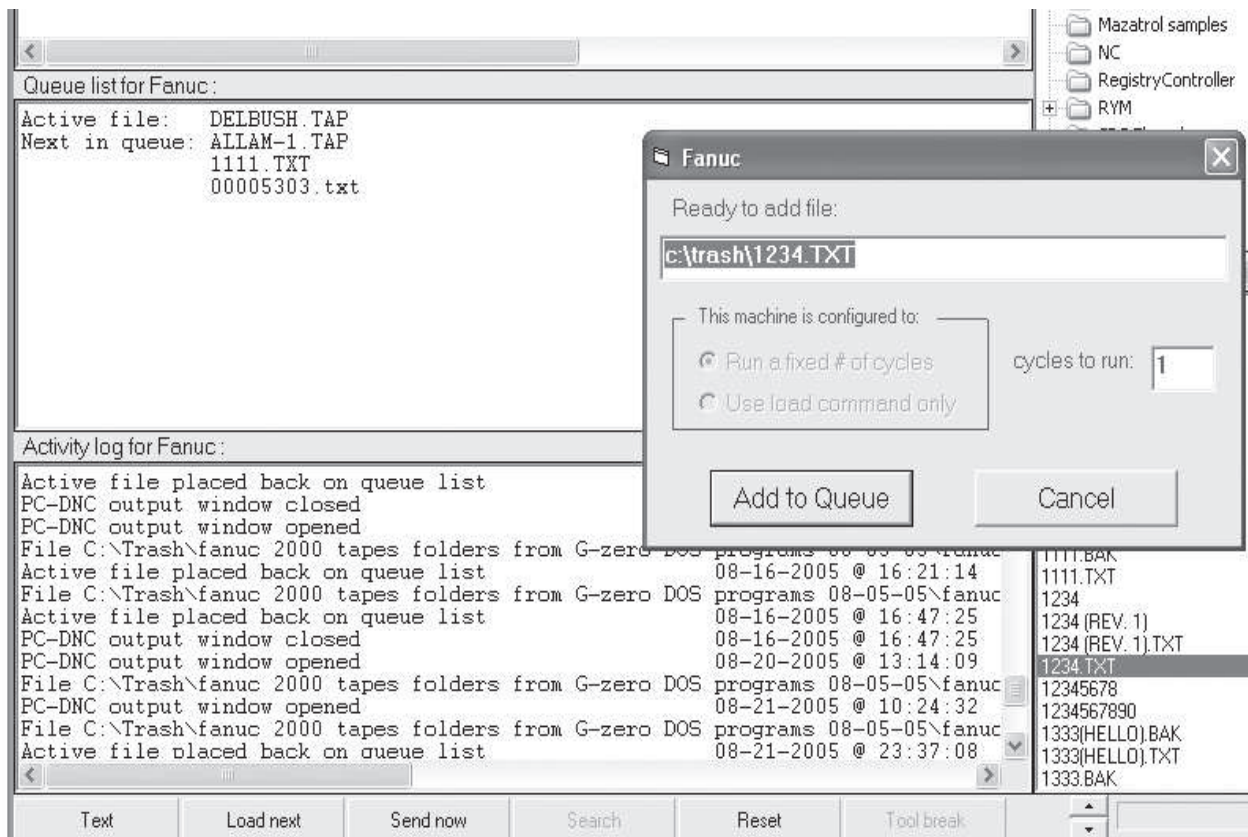
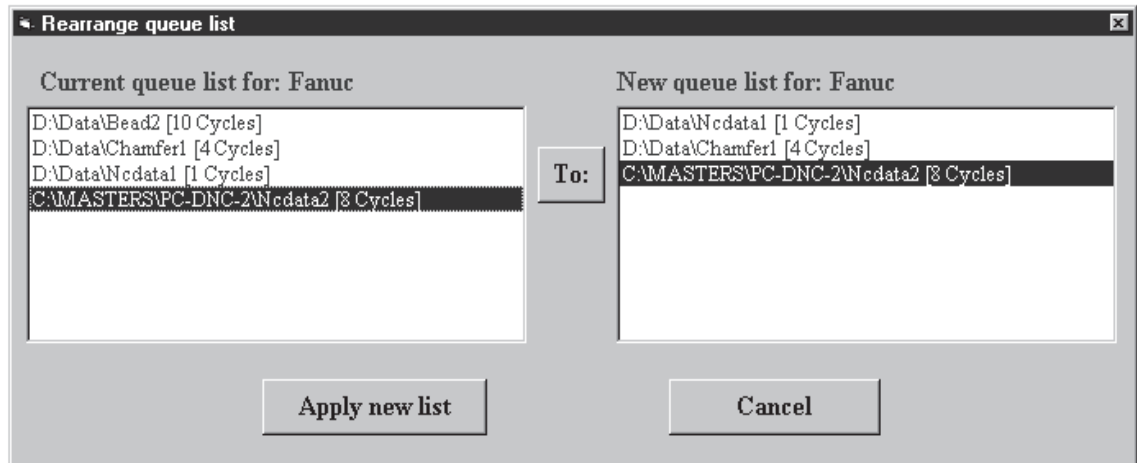

Fig. 7

Re-arranging files in the queue

When several files are in a queue, you may want to re-arrange them so that they are executed in a different sequence. A special menu has been designed for this purpose, which can be accessed from the command window's "File" menu. The "File/Re-arrange queue list" menu looks like this:

To use this menu, simply double-click on any file name in the left hand window, and it will be transferred to the right hand window. Or, you can highlight the file name in the left window and click the "To" button. Once the queue list in the right hand window is in the order you want it, click "Apply new list" to save the list to disk.

Deleting files from the queue

Once a file has been added to a queue, you can delete it from the queue list in 3 different ways:

- 1) Use the "File/Delete file from queue" menu of the command window
- 2) Click on the file name in the DNC window status display & delete it.
- 3) Use PC-DNC Editor to edit the "Queue list for (machine name)" file

The menu shown here will let you delete file names from a queue. It can be displayed from the PC-DNC Plus command window by selecting "File/Delete file from queue".

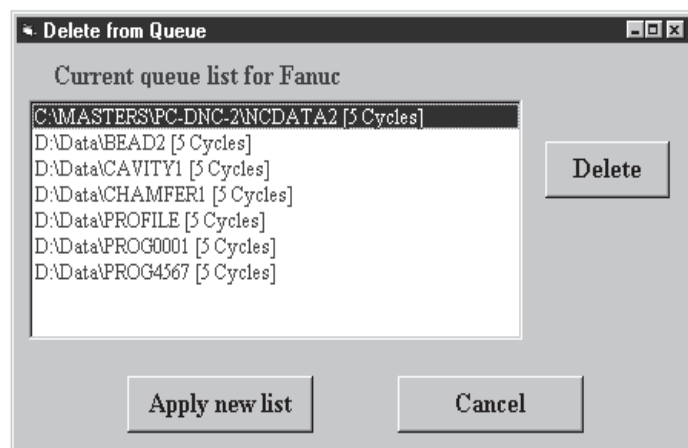

1.6.0

USING REMOTE COMMANDS

After power-up and initialization, PC-DNC Plus opens all the available DNC windows. Each DNC window opens its assigned COM port, and will then independently respond to remote commands from its respective CNC control. PC-DNC Plus will not initiate any data transfers unless a remote command is received from the CNC, or you manually queue up a file and click the “Send Now” panel at the bottom of a DNC window. With remote commands from the CNCs, PC-DNC Plus will perform the following operations:

- 1) Store an NC program. When a file is stored, PC- DNC Plus will update the system activity file. If a PCNC compatible file mode is selected, it will also update the CONTENTS file. An optional “Received file confirmation” report can then be sent back to the CNC to confirm the file transfer.
- 2) Respond to a remote request for a file, then send the file to the CNC control. Data transmission begins when an Xon (DC1) is received. The system activity file is then updated.
- 3) Send a disk directory from either the default SEND or RECEIVE directories. The data is sent like a conventional NC program, but consists only of “comment” statements in parentheses.
- 4) Record cycle start, cycle end, or other monitoring messages from the CNC controls. Monitoring with remote commands require the use of MACRO programs in your CNC controls. You must have a Fanuc or similar control with the MACRO B option in order to transmit these commands from the CNC. Machine cycle monitoring can also be accomplished without using remote commands. See Appendix D for more details on Cycle Monitoring.

Whenever PC-DNC Plus transmits or receives data, the transaction is recorded in the system “activity” file for that particular DNC window. The contents of these activity log files are displayed in the bottom half of each DNC window’s “status” display.

1.6.1

Storing a program file on disk

There are two methods available for storing programs from the CNC control's memory onto your PC-DNC Plus system:

Method #1 - using program identifiers

At the CNC, create a program having a program identifier character (as defined in Configure/IO commands menu) followed by a 4-digit number, then simply transmit the program from the CNC. Be sure the first line of the program does not have anything else on the same line (M-codes, T-codes, etc.). These examples show how a Fanuc program would look, using the letter "O" as a program identifier, and a semicolon (;) as an EOB code.

```
O1234 ;  
G90 G00 X1.245 ;  
  | |  
M30 ;
```

If your CNC keyboard has parentheses () characters, you can also use the data within parentheses to assign a long file name for each NC program. Just include the desired name of your file within parentheses, and configure PC-DNC Plus to use the open parentheses as a program identifier in the "Configure/DNC Windows/IO commands menu. With parentheses characters, you can also use full alpha-numeric file names with MS-DOS or Windows 255 character file names.

```
O1234 (YOUR PROGRAM NAME HERE) ;  
G90 G00 X1.245 ;  
  | |  
M30 ;
```

If the first line of the NC program contains a program identifier character, PC-DNC will extract the characters AFTER the program identifier and automatically use those characters as a program name or number. In MS-DOS or Windows 255-character file mode, all characters after the program identifier are considered part of the file name. In PCNC compatible file mode, only 4 numeric digits after the program identifier are used.

1.6.1

Storing a program file on disk (cont.)

Method #2 - Using a remote “Receive” command

If your NC programs do not have program identifiers, you can also “pre-assign” a program number (or name) with a remote command. The letter “R” is a default command character used as a “receive” command. This character can be re-assigned if you wish using the command window’s “Configure/DNC Windows/IO commands” menu.

To send PC-DNC a “receive” command, first create a 1-line long NC program in your CNC, like so:

O1234 R4567 ;

By sending this short NC program to PC-DNC, you are “pre- assigning” the program number 4567 to the next incoming program (PCNC file mode). After the R-command is received, PC-DNC Plus will wait incoming data. Any data received will then be assigned the number 4567. Once data is being received, any pause of more than 3 seconds in the data flow will be considered the end of the file transfer.

You can also pre-assign long alpha numeric names by placing them in parentheses. In this example, we’ve assigned the asterisk character (*) as an R-command, and placed the alpha numeric file name within parentheses:

O1234 (*YOUR NAME APPEARS HERE) ;

This R-command method is useful when trying to store system parameters or tool offset data on the PC-DNC Plus system.

1.6.2 Requesting a file from PC-DNC Plus

To request an NC program from PC-DNC Plus, you can send in a file request remote command from the CNC control. The letter “T” is a default command character used as a “transmit” command. This character can be re-assigned if you wish to use a different character (or string of characters) as a transmit command.

At the CNC, create a 1-line long NC program line so:

O1234 T6789 ;

By sending this short program to PC-DNC Plus, you are REQUESTING program 6789 from the PC-DNC system.

If PC-DNC receives this one-line long program with a transmit request character (T), it will load the requested file into the queue, and prepare to transmit it to the CNC control. PC-DNC Plus will then wait for the operator to press “Read” or “Cycle Start” on the CNC. If the specified file is not found, PC-DNC Plus will send back a one block long program consisting of the message “(FILE NOT FOUND)”.

The following example is for a Fanuc system 6 CNC.

- 1) Create the following short program in edit mode:
O1234 T6789 ; (any O number can be used).
- 2) Send this program to PC-DNC by pressing the following keys:
O 1234 [PUNCH]
- 3) After the short message file is sent, press the [READ] button on the CNC.

Note that each CNC type has its own key sequence for uploading and downloading files. This example is for the Fanuc system 6 control only.

1.6.3

Requesting a directory from PC-DNC Plus

PC-DNC Plus can respond to four different types of requests for a disk directory. The letter “P” (for “Programs”) is used as a directory request character. If The CNC operator sends a short program consisting of the letter “P”, followed by a number from 0 to 4, PC-DNC Plus will respond by sending the following data:

P0 : PC-DNC will send a list of the programs on the drive designated as the “SEND” drive enclosed in parentheses (). Each line will contain the 4 digit program number, a 32 character program “name”, and the program size (in bytes, or characters). For example:

```
(0001 VALVE BODY #SD23956-3 5674)
(0002 HYDRAULIC MANIFOLD 2342)
etc.
```

P1: PC-DNC will send a disk directory from the drive designated as the “RECEIVE” drive. Data will be sent in the same manner as the “P0” command.

P2: PC-DNC will send a list of program numbers from the “SEND” drive. To satisfy those CNCs that cannot use parentheses () characters (Fanuc 3 and 0 series), this directory will be sent as a list of P-commands:

```
P 0001
P 0002
etc.
```

P3: PC-DNC will send a list of program numbers from the “RECEIVE” drive in the same format as “P2” (above).

1.6.4 Recording cycle start/cycle finish times

PC-DNC will record the system time and date in a special file called “Monitoring data for (machine name)” whenever a data is received that meets the following criteria:

- 1) The incoming data must include one of the Machine Cycle Monitoring remote commands for “Cycle Start”, “Cycle Finish”, or “Program name”
- 2) The data must not have any valid program identifier characters before the monitoring remote commands
- 3) The data must not include the characters assigned for any other function, such as Transmit Request, File receive, or Request for Directory commands. PC-DNC Plus will give priority to those commands if they are encountered.

The messages:	Program ID :	09:24:15 06-23-05
or:	Beginning of cycle :	09:24:16 06-23-05
or:	Finish of cycle:	09:27:45 06-23-05

will be recorded in the CNCs monitoring activity file automatically. PC-DNC plus will then resume normal operations. The time and date are taken from your PC’s system clock.

If you have a Fanuc System 6/10/11/12 with the MACRO B option, you can write the following macros and program your Fanuc to execute them with an M-code or a G-code of your choice. These macros will send the cycle start/finish messages to PC-DNC whenever the macro is executed.

To send “start” message:	To send “finish” message:
O9001 ;	O9002 ;
POPEN ;	POPEN ;
DPRNT[START] ;	DPRNT[FINISH] ;
PCLOS ;	PCLOS ;
M99 ;	M99 ;

1.6.5

Recording probed dimensions and other data

There are two additional remote commands that can be used to save information from probing cycles, quality control data, etc. These remote commands are “fixed” in the PC-DNC Plus software, and are not programable like other remote commands. These commands are “**APPEND-**” and “**APPEND-T-**”.

APPEND- command

The “APPEND-” command opens a file and appends (adds) data to that file. The file name can be whatever you like, and the data you write to that file can also be anything you like.

For example, if you write a macro probing cycle and want to have PC-DNC Plus record your probed dimensions in a file called “PROBEDATA.TXT”, add these macro statements to your probing cycle:

```
POPEN ;  
DPRNT[APPEND-PROBEDATA.TXT#101[44]] ;  
PCLOS
```

In the above example, the DPRNT statement transmits the remote command string “APPEND-” followed by the desired file name, followed by a numeric value (in this case, macro variable #101, with 4 digits before the decimal and 4 digits after the decimal).

APPEND-T- command

The “APPEND-T-” command works in similar way, but a time-stamp is added to each line of the file. While the “APPEND-” command only saves your data in the file, the “APPEND-T-” adds the data and time to each data entry, using the system clock of the PC-DNC Plus server PC.

Suburban Machinery, Inc. also sells a set of probing and touch-probe digitizing macros for late-model Fanuc CNC controls. These macros are written so that the operator only needs to program a single G-command to measure an X-Y-Z dimension, or gauge a hole position and/or diameter. When these macros finish executing, a number is stored in one of the Fanuc’s macro variable registers, and can then be recorded in a PC-DNC Plus file.

1.7

Using explicit drive/directory commands

You can override the default drive/directory specified in the “Configure/IO commands” menu , and force PC-DNC Plus to store or retrieve programs from a specified drive/directory using the following procedures. If your CNC keyboard does not have a colon (:) or backslash (\) character, you can substitute other characters as required.

Storing with a program identifier

When a program with a program identifier character in the first line, you can insert an explicit drive/directory command between the program identifier and the program number.

Without explicit command

```
O1234 (PROG. NAME) ;  
G90 G00 X1.2345 ;  
  |  |  |  
M30 ;
```

With explicit command

```
OC:\MILL\1234 (PROG. NAME) ;  
G90 G00 X1.2345 ;  
      |  |  |  
M30 ;
```

Storing with an R-command

When creating an R-command, insert the drive and directory string between the R command character and the program number:

O1234 RC:\MILL\1234 (PROGRAM NAME) ;

Requesting directories

When creating an P-command, insert the drive and directory string after the P-command character:

O1234 PC:\MILL ;

1.7.0 PC-DNC Plus Terminal Window

The PC-DNC Plus “Terminal window” can be used to diagnose communications problems, and to test your PC’s serial port. You can also use the terminal window to manually send commands to any CNC control.

The terminal window is opened using a toolbar button on the PC-DNC Plus command window. Once opened, the selected DNC window is placed under manual control, and will not accept remote commands from the CNC until the terminal window is closed. Also, the DNC window will not respond to Xon signals from the CNC, so no part program data can be transmitted. The terminal window can only be opened if the selected DNC window is in the “Idle” or “Paused” state. The terminal window will not open if the DNC window is in the process of sending or receiving part program data from the CNC.

Terminal Window
toolbar button

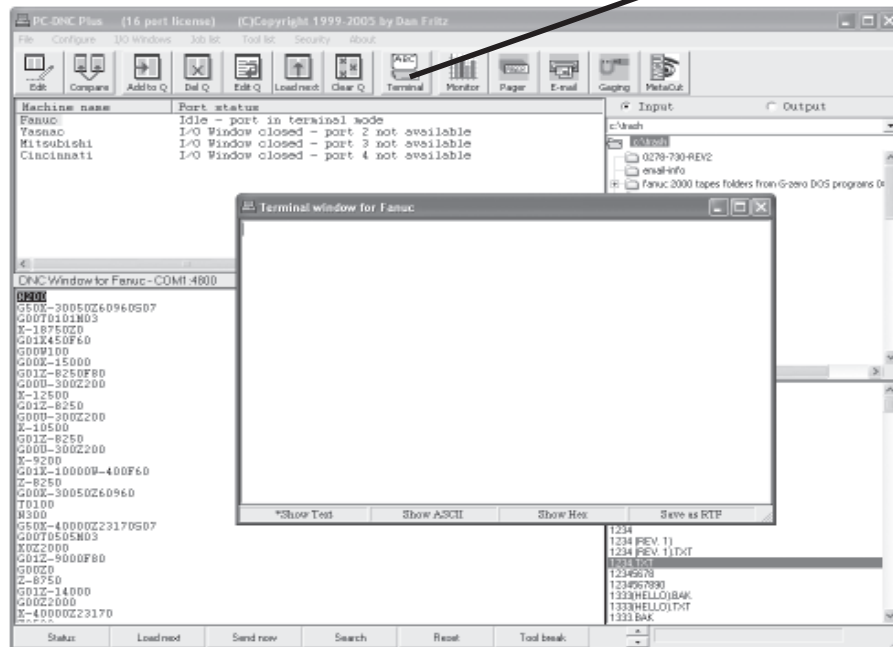

When the terminal window is open, you can type characters into the window, which will then be transmitted directly to the CNC via the selected DNC window. When data comes in through the DNC window, it will be displayed in the terminal window IN RED.

An easy test to see if your PC’s serial port is working would be to disconnect the CNC control, jumper the transmit pin (pin #2) to the receive pin (pin #3) and type something into the terminal window. If the port is working correctly, you should see an “echo” (in red characters) of every character you type. Non-printable incoming characters are displayed by their abbreviations. For example: CR = Carriage Return, LF = Line-feed, ESC = Escape. <NUL> = null (ASCII #0) , etc.

PC-DNC Editor installation

PC-DNC Editor for Windows is written for the 32-bit API used by Windows 95/98/ME, and Windows NT 4.0/2000/XP. This program is NOT designed to run under earlier 16-bit versions of Windows. While every effort will be made to make PC-DNC Editor compatible with future versions of Windows, we cannot predict how our current software will run under future versions of Windows.

Installing the software

This ***bundled*** version of PC-DNC Editor is installed along with PC-DNC Plus Server or PC-DNC Plus Client. The bundled version does not have a separate installation procedure.

Directory assignments

When the PC-DNC Plus installation program runs, it will automatically install the bundled PC-DNC Editor in the same directory as PC-DNC Plus. The default install directory is “C:\Program files\RYM\PC-DNC Plus Server” or “C:\Program files\RYM\PC-DNC Plus Client”. After PC-DNC Plus and PC-DNC Editor is installed, you can use Windows Explorer to create a desktop icon. Simply locate the file EDITOR.EXE in the PC-DNC Editor directory, right-click the mouse and select “Create shortcut”. Once a shortcut is created, you can then “drag & drop” the shortcut to your desktop.

Licensing copies of PC-DNC Editor on other PCs

PC-DNC Editor is also available as a “Stand-alone” application, which does not require PC-DNC Plus Server or Client. The stand-alone version uses a separate install program, and normally installs in a directory called “C:\Program files\RYM\PC-DNC Editor”. When the stand-alone Editor software is installed, it will run in “30-day demo” mode until the proper password is entered. To license your software, obtain your PC’s 9-digit “security number” from the Editor’s “About/Purchasing information” menu, and contact us for your password. To enter your password, open the “About/Purchasing information” menu, press the Ctrl + Alt + “S” keys, and enter your company name, city/state, and the password.

Updating your software

You can update your PC-DNC Editor software at any time by downloading the latest version of PC-DNC Plus from one of our websites at www.sub-soft.com or www.rym.com. A webpage is available with instructions on how to update your software without losing your old Editor’s screen, font, and COM port settings. New CDs and manuals can also be obtained for a modest fee from Suburban Machinery Software, Inc. or from Refresh Your Memory, Inc.

Launching PC-DNC Editor from PC-DNC Plus

You can launch the bundled version of PC-DNC Editor in several ways from the main PC-DNC Plus control window:

- 1) You can double-click on any file name in the file list box (lower-right area of PC-DNC Plus screen)
- 2) You can highlight a file name, right-click, and select “Edit” from the pop-up menu.
- 3) You can highlight TWO file names, right-click, and select “Compare” from the pop-up menu
- 4) You can use the PC-DNC Plus toolbar buttons for “Edit” or “Compare”
- 5) You can click the PC-DNC Plus “File” menu and select “PC-DNC Editor”

PC-DNC Editor main window

The PC-DNC Editor has been especially designed for NC programming. Since it is an MDI (Multiple Document Interface) editor, you can display several NC files at one time. With 2 or more files displayed on the screen, you can use the mouse to “highlight” text in one file, then cut, copy or paste this text to another file. You can also easily compare files, or modify files with one of the PC-DNC Editor’s MODIFY functions. Figure 1 (below) shows the main PC-DNC Editor main window, with one text box open.

In this manual, we will refer to certain elements of the PC-DNC Editor’s main window by name. When we refer to a “text box” or a “pull-down menu”, here’s what we mean:

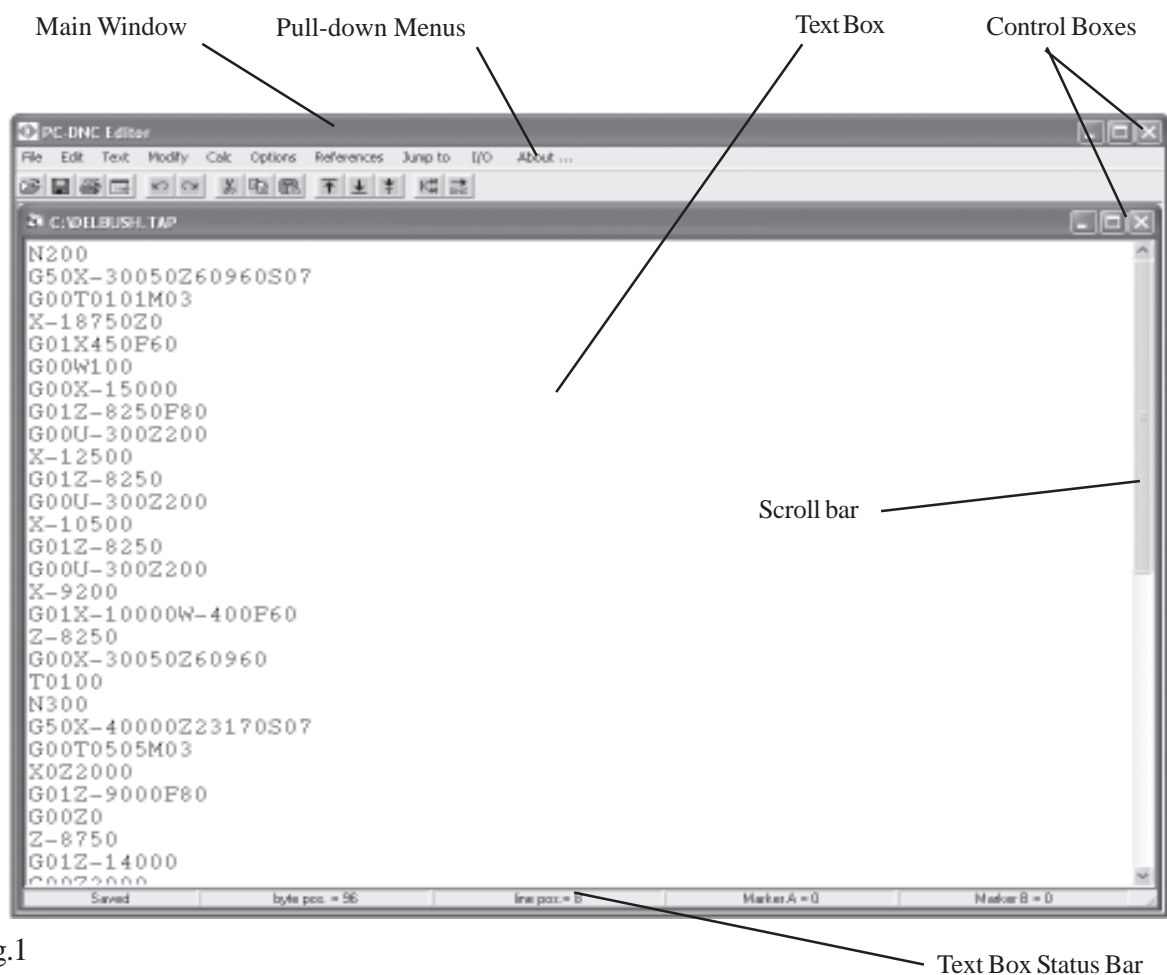

Fig.1

Later in this manual, we will discuss each of the PC-DNC Editor’s functions. When we describe a sequence of menu selections, we might use terminology like: “Text/Foreground/Blue”. This means: move the mouse pointer to the pull-down menu “Text”, and select the menu choice “Foreground”, then chose “Blue”.

PC-DNC Editor main menus

Each function of the PC-DNC Editor begins with a “Main Menu” selection or a “Toolbar” selection. Each main menu selection leads to at least one “sub-menu” selection. Toolbar buttons are shortcuts to the most commonly used editing functions.

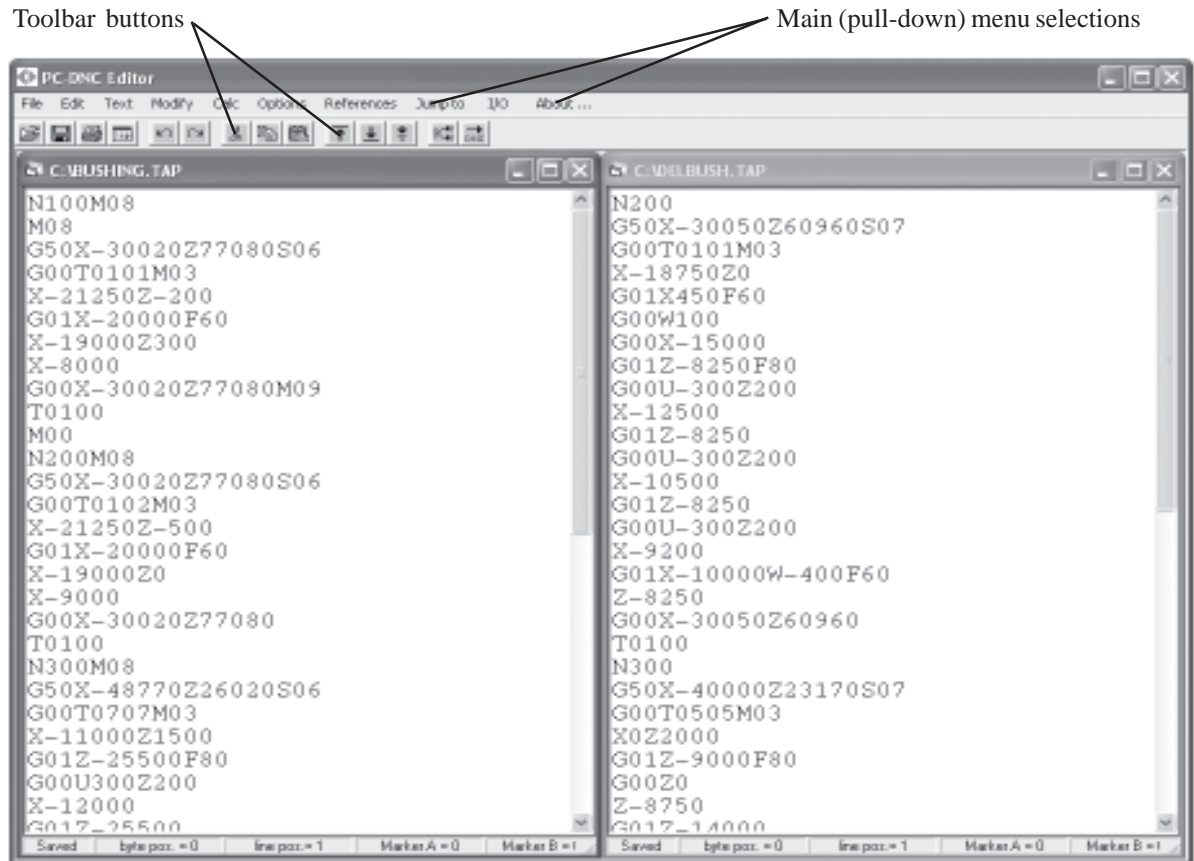

Fig.1a

Each main menu selection refers to a **category** of functions. The 10 major categories are listed below:

FILE	Selections pertaining to files (open, close, save, save as, compare, print, etc.)
EDIT	Selections for manipulating text (cut, copy, paste, search, replace)
TEXT	Selection for text colors and font size
MODIFY	Selections to modify files (format, offset, scale, mirror, resequence, etc.)
CALC	Calculator functions for solving common math problems
OPTIONS	Text editor options (filter files, auto save, set default directories, etc.)
REFERENCE	Selections of reference files that can be quick-opened as text files (i.e. G-code lists)
JUMP	Jump to the beginning or end of a file
I/O	Selections to queue files in the DNC windows (PC-DNC Plus version only)
ABOUT...	Brief messages about Suburban Machinery, the author, and our policy

PC-DNC Editor function list

Here is a list of each of the PC-DNC Editor's functions, along with a very brief description. Each function is described in more detail later in this manual.

Menu	Sub-menu	Sub-Sub menu	Description
FILE	NEW		Creates a new text box (untitled)
	OPEN		Opens an existing file in a new text box
	SAVE		Saves the active text box to disk with old name
	SAVE AS	ASCII FILE	Saves active text box under a new file name
		PCNC FILE	Saves active text as PCNC format file
		BINARY FILE	Saves active text as a binary file
		CODE CLIP	Saves active text as a "Code Clip" file (.CLP)
	INSERT		Reads a file from disk & inserts it in active file
	DELETE		Deletes a file from disk
	PRINT	ACTIVE FILE	Prints active file to default printer
		ALL OPEN FILES	Print all opened files to default printer
		SELECTED TEXT	Print only text you have highlighted.
		BETWEEN MARKERS	Prints text between Marker A & B (active file)
		FIRST PAGE ONLY	Prints only the first page of the selected file
		SET DEFAULT PRINTER	Lets you choose any installed printer device
		SET PAGE LAYOUT	Lets you set page options when printing
		HALT PRINTING	Lets you stop a printing process
	COMPARE		Compares 2 text boxes & highlights changes
	ARRANGE	CASCADE	Arranges text boxes in "cascade" style
		TILE	Arranges text boxes so they don't overlap
	NEWCON UTILITY		Generates new CONTENTS file (PCNC format)
	RUN (utility program)		Runs any program you want to jump to
	CLOSE		Closes the active text box (does NOT save)
	EXIT		Exits the PC-DNC text editor
	(Recent files list)		(A list of the 5 most recently opened files)
EDIT	UNDO EDIT		Backs up 1 step in the editing process
	REDO EDIT		Advances 1 step (after UNDO is used)
	PASTE DATE		Pastes the date into the text box
	CUT		Erases selected text in the active text box
	COPY		Copies selected text to the Windows clipboard
	PASTE		Inserts text in Windows clipboard to active text
	SEARCH		Searched for text within active text box
	REPLACE		Replaces text in active text box with new text
	STOP REPLACE		Halts an ongoing replace process

PC-DNC Editor function list (cont.)

Menu	Sub menu	Description
TEXT		
	BACKGROUND	Selects colors of black, white, or blue
	FOREGROUND	Selects colors of red, green, blue, white, black
	ACCENT COLOR	Selects colors used for accented text
	SCREEN FONT SIZE	Selects font sizes of 10, 12, 15, and 19 point
	SCREEN FONTS	Selects from any available Windows text font
	ADDRESS COLORS	Lets you specify a color for each letter address
	COLORIZE	Applies address colors to entire text file
	HIGHLIGHT LINES	Highlights line containing selected commands
	SCROLL ALL	Scroll all open text boxes with special scroll bar
MODIFY		
	FORMAT	Reformats numbers within the active text box
	OFFSET	Adds or subtracts from any values within the active text box
	SCALE	Scales any axis coordinates around a "scale center" point
	ROTATE	Rotates coordinates in XY, YZ, or XZ planes (including IJKs)
	MIRROR	Mirrors any axis coordinate around a "mirror center" point
	SWAP	Swaps any 2 commands (swaps G02 & G03 for example)
	REPLACE TEXT	Search & replace all occurrences of one command with another
	RESEQUENCE	Deletes old N-numbers and inserts new ones
	COMPRESS	Reduces the size of a file by removing spaces, N-numbers, etc.
	ADD SPACES	Inserts spaces before each letter address (for readability)
	SEGMENT FILE	Breaks a large file into several smaller ones (you set size limit)
	SPLINE FIT	Fits a cubic spline to your data points to make a smooth curve
	CONVERT FILE	A programmable, mass-editing function for converting files
	ABS/INC CONVERT	Converts absolute files to Incremental and vice-versa
	INCH/METRIC	Converts commands from inch-to-metric and metric-to-inch
	MAX/MIN ANALYSIS	Scans a file for maximum & minimum values of any axis
	CHANGE CASE	Changes text from upper case to lower case and vice-versa
	INSERT TEXT	Lets you insert text before or after selected text
	UNDO MOD.	Restores old data to text box if you don't like the modification
CALC		
	SFM/RPM	Displays a dynamic conversion box for SFM/RPM calculations
	IPM/IPR	Displays a dynamic conversion box for IPM/IPR conversions
	DEGREES	Displays a conversion box for Deg./Min/Sec. to Decimal/Rad.
	TRIANGLES	Displays a dynamic conversion box for solving Right Triangles
	TOOL RADIUS OFFSET	Calculates common radius/angle offset problems
	DRILL POINT	Calculates drill point and center drill point depths
	CIRCLE/LINE	Calculates common circle/angle offsets
	MS CALCULATOR	Displays the Microsoft Windows calculator
	BOLT HOLE CIR.	Generates a Bolt-hole pattern in a separate text box
	ROW OF HOLES	Calculates XY positions of a series of holes along a straight line

PC-DNC Editor function list (cont.)

Menu	Sub menu	Description
OPTIONS		
	FILTER FILES	Removes nulls, control codes, etc. when loading a file from disk
	USE ADDRESS COLORS	Automatically apply address colors to text files
	ARRANGE FILES..	Rearranges all text boxes whenever you close a text box
	SAVE SETTINGS	Saves "options" settings and screen colors on disk for later use
	OPEN CONTENTS FILE	Auto-opens CONTENTS file in PCNC file mode
	USE CONTENTS.DOS	Searches directory and creates CONTENTS.DOS file
	AUTO SAVE (2min)	Saves the contents of ALL text boxes every 2 minutes
	AUTO SAVE (10min)	" " " 10 minutes
	SET SAVE/AS TO ASCII ONLY	
	SHOW "FIND TEXT" TOOLBAR BUTTON	
	ACCENT TEXT BETWEEN MARKERS	Accents text when makers are changed
	CREATE .BAK FILES	Create .BAK files whenever an old file is overwritten
	USE FUNCTION KEYS	Enables function keys F1-F10 for editing shortcuts
	RESET TO TOP-OF-FILE AFTER FILE/MODIFY	Sets cursor to top of file
	PERMIT MULTIPLE INSTANCES	Lets you run multiple PC-DNC Editor sessions
	SHOW DRILL POINT CALCULATOR IN METRIC	
	DISABLE SPLASH SCREEN	
	SET DIRECTORIES	Lets you set a default path for files, and for MS Calculator
REFERENCE		
	G-CODES	Opens a text box and displays a G-code list from your library
	M-CODES	Opens a text box and displays a M-code list from your library
	SPEEDS & FEEDS	Displays a Speed & Feed table from your library
	EIA CODES	Displays a chart of EIA RS244B tape codes
	ISO CODES	Displays a chart of ISO 840 tape codes
	CNC CONTROL INFORMATION	
JUMP		
	BEGINNING	Moves cursor to the beginning of the active text box
	END	Moves cursor to the end of the active text box
	NEXT T-CODE	Moves cursor to the next T-code in the file
	MARKER A	Moves the cursor to the Marker A position
	MARKER B	Moves the cursor to the Marker B position
I/O		
	ADD FILE TO QUEUE	Adds the active file to a PC-DNC Plus machine's queue
	SELECT IO DEVICE	Selects which DNC window queue the file is added to
ABOUT		
	PC-DNC EDITOR	...about your version of PC-DNC EDITOR
	SUBURBAN	...about Suburban Machinery, Software Division
	REFRESH YOUR MEMORY INC.	
	THE AUTHOR	...about Dan Fritz, author of PC-DNC Editor
	SUPPORT IN AUSTRALIA	...about Shera Bonnet & Associates PTY, Ltd
	PURCHASING INFORMATION.	

The PC-DNC Editor's text box

Each time you open a text box within the PC-DNC Editor's main window, a new box like the one shown below is displayed. Each text box is a totally independent text editor, which displays the file name in the upper-left corner.

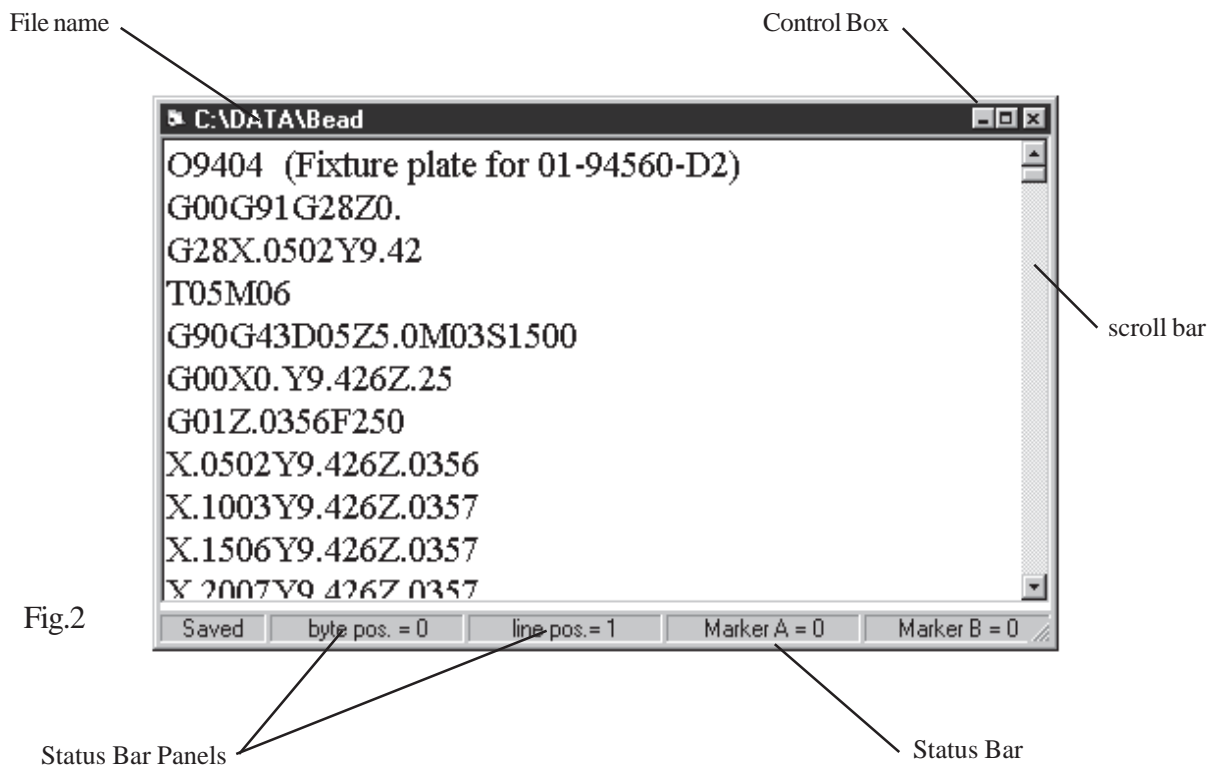

Each text box can be MINIMIZED, MAXIMIZED, WINDOWED or CLOSED using the Control Box in the upper right corner. Do not confuse the control box of the individual text boxes with the (similar) control box in the PC-DNC Editor Main Window. (Refer to Fig.1a)

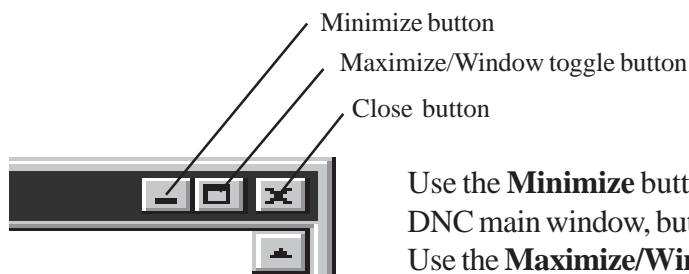

Use the **Minimize** button when you need to clear space on the PC-DNC main window, but don't want to close the file entirely.

Use the **Maximize/Window** toggle button to display the text box in "full-screen" mode or "Windowed mode"

The **Close** button closes the text box, just like FILE/CLOSE.

The PC-DNC Editor's text box (cont.)

At the bottom of each text box is a “status bar” which consists of 5 panels. Each status bar displays information about the text box.

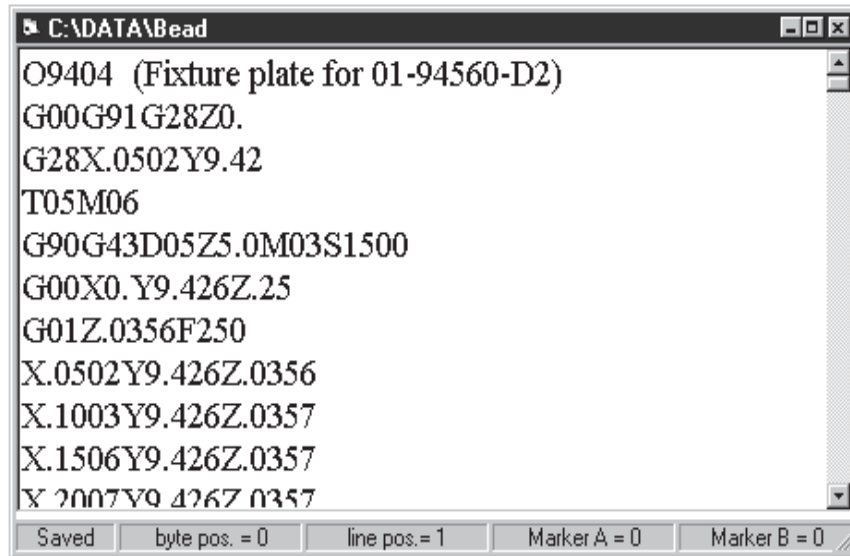

Panel #1	Saved / Not Saved	If a file has been saved since it was last changed, the word “Saved” appears. If a file has been changed, the words “Not saved” appear, and you will receive a warning message if you try to close it.
Panel #2	Byte position	The current position of your cursor within the text box (in bytes). A position of zero refers to the “top” of a file.
Panel #3	Line position	The current line position of your cursor.
Panel #4	Marker A	A marker that you can set. When you click on panel #4, Marker A remembers the position (in bytes) of the cursor.
Panel #5	Marker B	A marker that you can set. When you click on panel #5, Marker B remembers the position (in bytes) of the cursor.

The Right-Click Menu

When editing files, you can use a convenient pop-up menu that appears whenever you click the right-mouse button. These are the most commonly used editing functions.

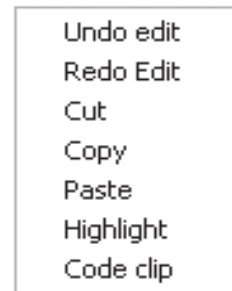

Undo Edit

When editing, the edit operations in each text box are saved in a 1000 command buffer. The Undo Edit function will delete characters that have been inserted, or insert characters that have been deleted. All single and multiple character edit operations (but NOT the functions in the MODIFY menu) are included in the UNDO EDIT function. For convenience, you can also use the shortcut of Ctrl+U to undo an edit function. Hold the “Ctrl” key while pressing “U” to undo an edit.

Redo Edit

After the UNDO EDIT function is used, you can REDO the edit (or UnDo the Undo) by selecting the REDO EDIT function. Only character editing that has been “Un-done” can be “Re-done” with the REDO EDIT function. For convenience, you can also use the shortcut of Ctrl+R to redo an edit function. Hold the “Ctrl” key while pressing “R” to redo an edit.

Cut

Removes highlighted text from your file, and simultaneously copies the text to the Windows clipboard. Data in the clipboard can then be “pasted” elsewhere with the Paste function.

Copy

Copies the highlighted text to the Windows clipboard. Data in the clipboard can then be “pasted” elsewhere with the Paste function.

Paste

Inserts any text that is currently in the Windows clipboard at the location of your cursor.

Highlight

Applies the currently selected “highlight color” to the selected text. A highlight color can be selected under the “Text” menu

Code Clip

Lets you select from any Code Clip file that you have saved. Any text can be saved as a Code Clip file (using a .CLP extension) using the PC-DNC Editor’s File/Save As/Code Clip function. When a .CLP file is selected, it is automatically copied to the Windows clipboard, which you can then “Paste” anywhere you like.

Arranging your text boxes

When you open several files at once, you can use the File/Arrange menu selection to display them in either a “Tiled” or “Cascaded” style. The default configuration for the PC-DNC Editor is “Tiled”, shown here:

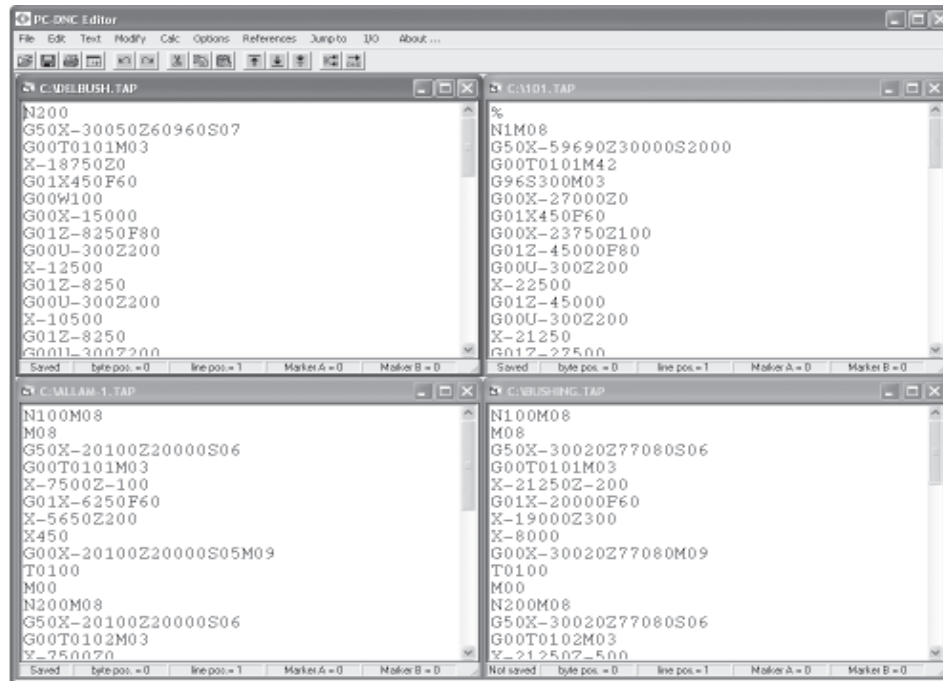

Fig.5

Here is an example of a “Cascaded” file arrangement:

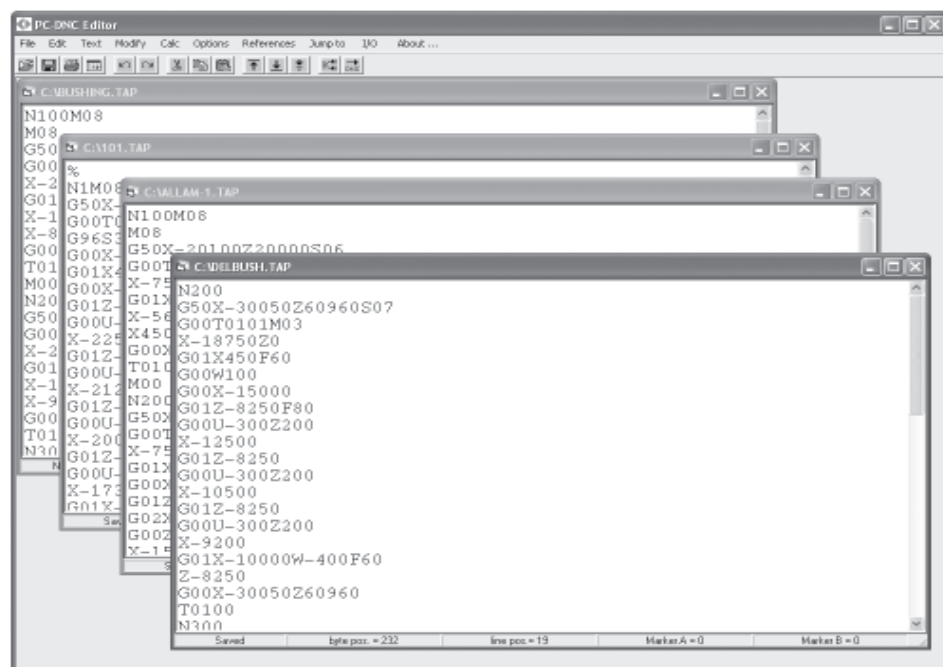

Fig. 6

Selecting an “active” text box

When several text boxes are open at one time, only one box can be the “active” box. To select an active text box, move the mouse pointer over that box and click on it. When a text box is active, the bar across the top of the text box will be darker color than the other text boxes. Also, if you have arranged your text boxes in a “cascade” style, the active box will be in the foreground, and all the other boxes will appear to be behind it.

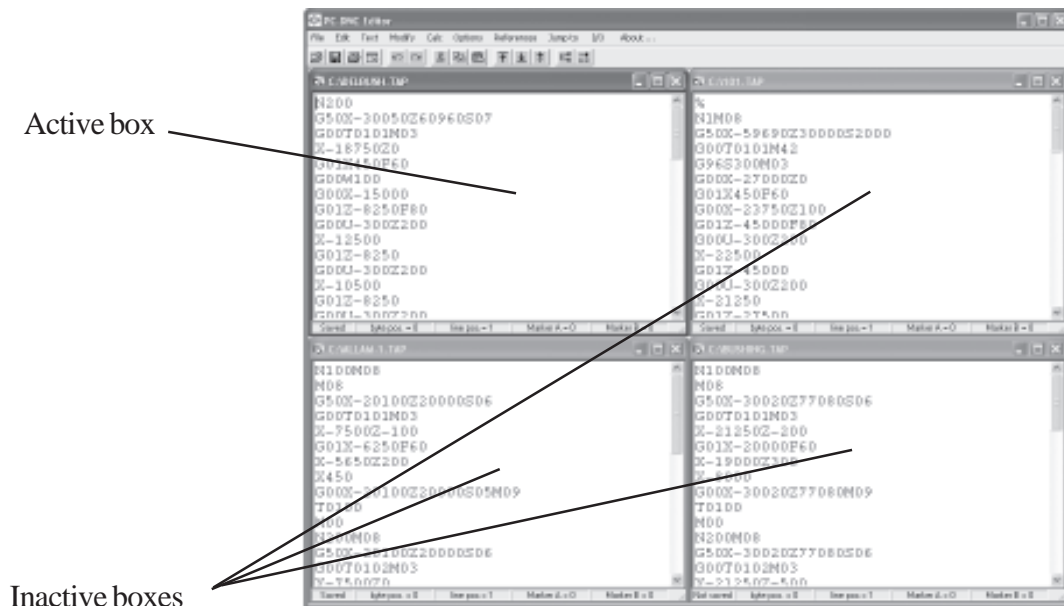

Fig.5

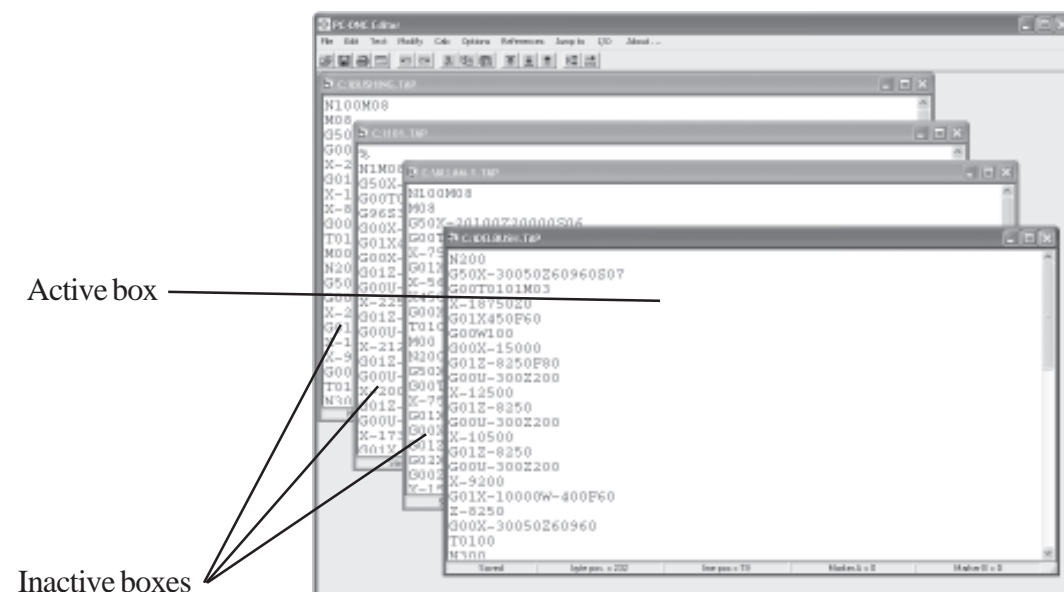

Fig.7

Creating a new file

Use the File/New menu selection to create a new text box. When the new box appears, it will automatically become the active text box. Simply begin entering text, using the ENTER key to start each new line. As you type, your cursor position is displayed on the status bar at the bottom of the text box. When you select File/New, the PC-DNC Editor searches your current directory for the first available “Untitled-number”. The caption in the upper-left corner of the new text box will become: “Untitled-n”. This untitled file number can be used to SAVE the file, or you can use File/Save As to store your data under a different name.

Opening an existing file

When you use the File/Open menu selection, a Windows dialog box will appear which lets you select a file, select a drive/directory, or select a file extension. Once you have located the file you wish to open, you can double-click on the file name, or you can single-click on the file (highlighting it), and then click on the “Open” button. If you have a CONTENTS file (PCNC format) or a CONTENTS.DOS file (ASCII file format) open, you can also “quick-open” any file in the list by highlighting a line of the CONTENTS file, and clicking “File/Open”. See page 30 for information on the CONTENTS and CONTENTS.DOS files.

You can also “Drag and Drop” files from the Windows Explorer onto any part of the PC-DNC Editor form. PC-DNC Editor will automatically open any files “dropped” onto it.

Saving the contents of your text box

When an existing text box needs to be saved, you can select File/Save. This save method uses the file name shown in the upper left of the text box to store the data. If this was the file originally read-into the text box, it will be overwritten with the new data. In all cases, if the PC-DNC Editor is instructed to overwrite an existing file, you will be warned before the file is actually overwritten. If the file does not already exist, no warning will occur.

Saving under a new file name

To save the information in a text box under a NEW file name, use the File/Save As selection. This selection opens the file dialog box, lets you enter a new file name, and (optionally) lets you select a different drive/directory path, and/or a new file extension. The contents of your text box is then written to this new disk file, leaving the original disk file unchanged. You can save files in normal ASCII format, our own PCNC/PC-DNC format, in Binary format, or as a “Code Clip” file. ASCII files typically use 8 + 3 digit MS-DOS format file names, or 255 character (Windows) file names. PCNC format files use a 4-digit program number (PROGxxxx) and a 32-character program name stored in a separate CONTENTS file. Binary files are saved without formatting of any kind, and “Code Clip” files are saved in the PC-DNC Editor directory with a “.CLP” extension.

When storing PCNC format files, a menu will appear that will let you search any drive/directory for the first unused 4-digit PCNC file number. You can then save using this new number, or manually enter any 4-digit number and 32-character name you want before saving. The 4-digit number and the 32-character names are automatically cross-referenced in the CONTENTS file.

Inserting a file into a text box

The File/Insert selection is different from the File/Open selection. File/Open places the contents of your file into a new text box, where File/Insert reads in a new file, *inserting it into an existing text box at the cursor position*. The File/Insert function is useful for merging two existing files, or if you have a subroutine you want to merge into a file that you are editing. File/Insert does not affect the file you are inserting, but simply reads in that data, and inserts it in the existing text box.

Deleting files

The File/Delete menu selection lets you select any file on disk and delete it. You can even delete a file that is currently loaded into an open text box. If you do this, you can then save the file without an overwrite warning, since the file on disk no longer exists. CAUTION! This is a real file DELETE function. Your deleted files are NOT transferred to the Windows “Recycle bin”.

Printing files

The File/Print menu has a variety of options for printing your files. You can print the currently active file, all the files currently opened, just the selected text within the active file, just the text within markers, or just the first page of the currently active file.

With any of these selections, PC-DNC editor will format the text for printing, and pass it off to your printer driver for transmission to your printer. PC-DNC Editor does not actually transmit or spool the data to the printer, so other settings under Windows may affect how your printer gets its data. To make changes to the way data is “spooled” to your printer, use the Windows “Start/Settings/Printers” menu.

Under the “File/Print” menu you can also select the default printer with a standard Windows dialog box, or determine the page layout with a special menu shown below:

The Page Layout menu lets you determine how PC-DNC Editor formats your file for output to the printer. Using checkboxes, you can select whether or not the file description, line numbers, or page numbers are sent to the printer.

The number of lines per page can be set to any number your printer can fit on one page at the selected font. The number of characters per line is the number of characters that PC-DNC Editor outputs on each line. Lines longer than this number are “word wrapped” to the next line (and indented).

The left margin setting is the number of spaces printed to the left of each line.

A “Printer Fonts” button shows a standard Windows dialog box that lets you set any font or font size available on your system. Hint: Set the printer font and font size first, since this will affect how many lines per page and characters per line you need to set.

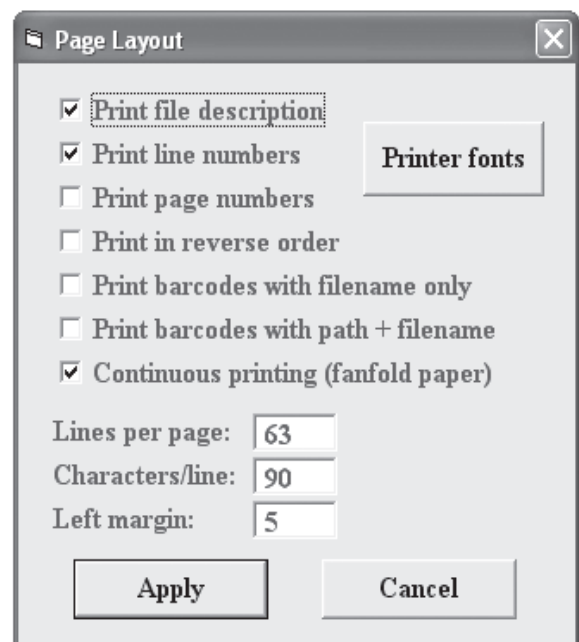

Fig. 7a

Comparing files

The contents of two text boxes can be compared using the File/Compare function. To use this function, you must have two (and ONLY two) text boxes open. When comparing files, be aware that there are limits to what this software can do. If you load two totally different files, and then start the File/Compare function, you may have to wait a long time for the process to finish. If your two files are similar, with only a few changes, PC-DNC Editor should finish quickly.

The File/Compare algorithm is fairly complex. When you begin the process, PC-DNC Editor begins a line-by-line comparison of the two files. When it finds a difference, it marks that line, and begins a forward and reverse “pattern matching” routine to detect if one of these lines was simply edited, or if a line has been inserted and/or deleted. The pattern matching algorithm is normally limited to 10 lines of text, so the File/Compare function may fail if you have inserted or deleted more than 10 lines from either file. This pattern matching limit can be changed if necessary. After PC-DNC Editor has identified the “changed” lines (as opposed to “inserted” or “deleted” lines) it compares the characters within each changed line to determine the difference.

When two files are compared, you can display 3 types of File/Compare reports. The default display shows a “side-by-side” file comparison (shown below). When the side-by-side compare method is used, a universal scroll bar is displayed to the right of the main editor window. This scroll bar permits simultaneous scrolling of the two text boxes for easy side-by-side viewing.

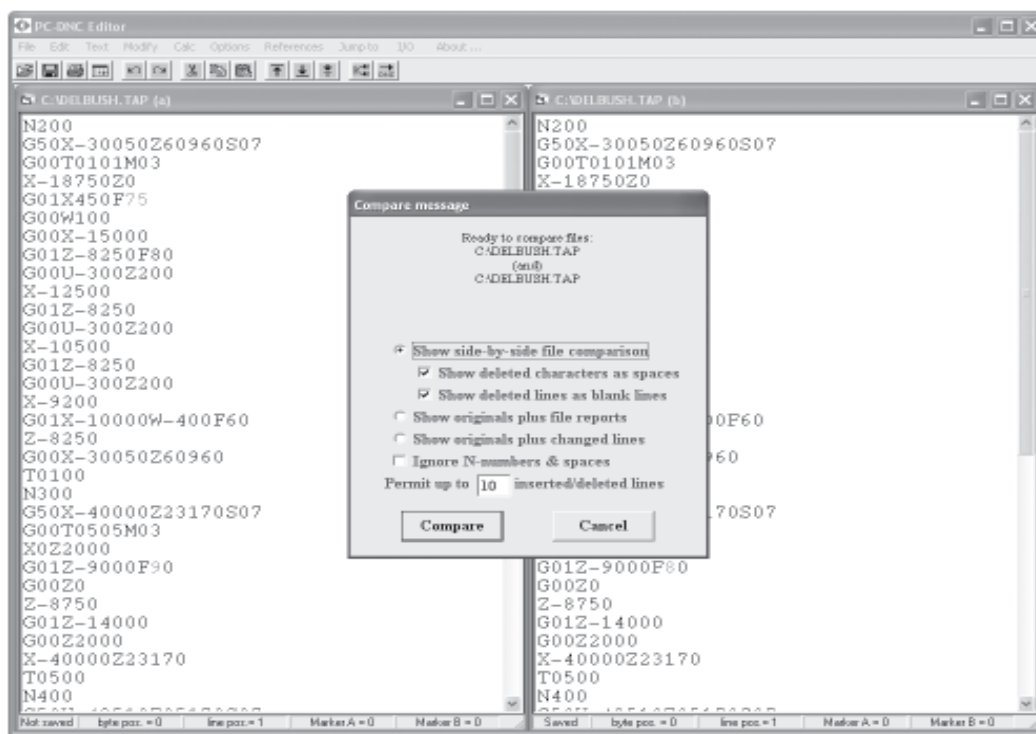

Fig.8

In addition to the “side-by-side” report format shown here, a “Complete Changes-to” report shows a copy of each file, in which inserted lines are UNDERLINED, deleted lines printed in ~~STRIKETHRU~~, and changed characters shown in *ITALICS*. An abbreviated “Changes-to” report lists only the changed lines within each file. When closing these “Changes-to” text boxes, **NO WARNING WILL BE ISSUED** if you try to close without saving.

Arranging files

When several files are displayed in different text boxes, you can arrange them in either “Tile” or “Cascade” fashion by using the File/Arrange function. Refer to page 9 of this manual for a description of each of these methods. You can manually rearrange your text boxes at any time. You can also check the option “Arrange files when closing” under the “Options” menu. When this option is checked, the open text boxes will automatically be rearranged whenever a text box is closes.

NEWCON Utility

This is a familiar feature to those customers who have used our earlier PCNC or PC-DNC systems for MS-DOS. If you are using our PCNC/PC-DNC file format, all NC files are named with a 4-digit number (i.e. “PROG1234” or “PROG5678”), and a separate file called “CONTENTS” is maintained, which contains a list of 4-digit numbers and an optional 32-character program name. If your CONTENTS file should become lost, damaged, or become inaccurate, you can create a new one with this NEWCON utility. When you select the “File/NEWCON Utility” function, a dialog box will appear to let you select a drive and directory:

Once a path is selected, you can click on the “Run NEWCON” button to begin creating a new CONTENTS file. PC-DNC Editor will search for all PROGxxxx files within that directory, and extract the program name from each file’s “title” line. Then it creates a new CONTENTS file automatically.

The NEWCON utility is basically the equivalent of the NEWCON Batch File Utility program supplied with our earlier versions of PC-DNC and PCNC for MS-DOS.

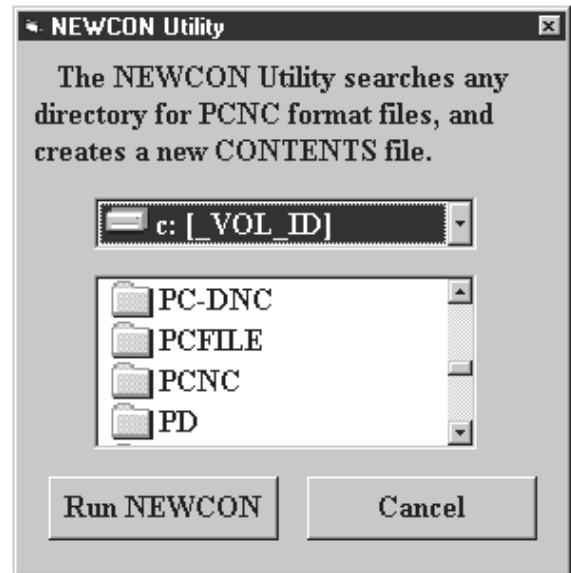

Running a utility program

When the name of a “Utility program” is entered under the “Options/Set Directories” menu, an additional menu selection will appear in the “File” menu (File/Run ----), which permits you to run this utility program. Refer to page 30 for a full description of the Run Utility program function.

Closing files

To Close a text box, you can use the File/Close menu selection, or you can use the “close” selection in the control box (upper right corner of the text box). In either case, PC-DNC Editor will check whether the file is “Saved” or “Not saved”. If the file has not been saved, a warning is given.

Exiting the editor

To exit the PC-DNC text editor, you can use the File/Exit menu selection, or you can use the “close” selection in the PC-DNC Editor’s control box (upper right corner). If you attempt to exit the PC-DNC Editor before all the text boxes have been saved, you will be warned for EACH unsaved text box. Exiting the Editor is not permitted while a file I/O is in progress from within the Editor. Use the “Abort I/O” selection first, then exit the Editor normally.

Recent files list

At the bottom of the FILE pull-down menu, there is a list of the 5 most recently opened files. You can “quick-open” any of these files by clicking on the file name, or by typing the number that appears with the file name. This list is updated whenever you CLOSE a file, or exit the Editor.

UnDo Edit function

When editing, the edit operations in each text box are saved in a 1000 command buffer. The UNDO EDIT function will delete characters that have been inserted, or insert characters that have been deleted. All single and multiple character edit operations (but NOT the functions in the MODIFY menu) are included in the UNDO EDIT function. For convenience, you can also use the shortcut of Ctrl+U to undo an edit function. Hold the “Ctrl” key while pressing “U” to undo an edit.

ReDo Edit function

After the UNDO EDIT function is used, you can REDO the edit (or UnDo the Undo) by selecting the REDO EDIT function. Only character editing that has been “Un-done” can be “Re-done” with the REDO EDIT function. For convenience, you can also use the shortcut of Ctrl+R to redo an edit function. Hold the “Ctrl” key while pressing “R” to redo an edit.

Cutting selected text

The Edit/Cut selection can be used to remove a section of text from any text box. You can cut text in two ways: First, you can “select” the text by dragging the mouse pointer over the desired text, and then use Edit/Cut/Selected Text to remove it. You can also use Marker A and Marker B to define the text you want to cut, and use the Edit/Cut/Between Markers selection. To use the Marker method, click on the first character, then click on the “Marker A” panel at the bottom of the text box. Next, click on the last character, then on the Marker B panel. When the markers have been set, the Edit/Cut/Between Markers selection will work.

Copying text

The Edit/Copy function can be used to copy a section of text from one text box, and move it to another with the “paste” function. Unlike the Edit/Cut selection, Edit/Copy does not remove the text, but simply copies it to the Windows clipboard. You can copy text in two ways: First, you can “select” the text by dragging the mouse pointer over the desired text, and then use Edit/Cut/Selected Text to remove it. You can also use Marker A and Marker B to define the text you want to cut, and use the Edit/Copy/Between Markers selection. To select text, click the mouse pointer on the first character of the desired text, then HOLD the mouse button while you move it to the last character you want to select. When you let up on the mouse button, the text area will appear highlighted, or “selected”. You can now use Edit/Copy/Selected Text. To use the Marker method, click on the first character, then click on the “Marker A” panel at the bottom of the text box. Next, click on the last character, then on the Marker B panel. When the markers have been set, the Edit/Copy/Between Markers selection will work.

Pasting text

Once text has been cut or copied onto the Windows clipboard, it can be “pasted” to any text box with the Edit/Paste function. Simply click on the spot where you want the text to be inserted, and choose Edit/Paste. Text can be copy & pasted between text boxes, between applications (such as between MS Word or MS Notepad and PC-DNC Editor). You can also copy and paste numbers from the MS calculator to the PC-DNC Editor and vice-versa.

Searching for text

To find text within a text box, you can use the Edit/Search function. When you choose Search, a dialog box is opened which lets you enter the text you are searching for. The search will take place within the active text box only, and will not involve any inactive text boxes that you may have open. There are some options available for searching text, which can be individually selected with “check boxes” within the Search dialog box. The default search method requires that the *CASE* of the text (i.e. upper/lower case) match, and that the search begin at the current cursor position. You can choose to ignore case, and you can start the search from the beginning of the file, or you can limit the search to the area between marker A and marker B. In addition, you can do a “quick-search” for S-codes or T-codes within your file.

Replacing text

To replace text within a text box, you can use the Edit/Replace function. When you choose Replace, a dialog box is opened which lets you enter the text you are searching for, and the text you want to replace it with. The search will take place within the active text box only, and will not involve any inactive text boxes that you may have open. There are some options available for replacing text, which can be individually selected with “check boxes” within the Replace dialog box.

We recommend that Edit/Replace be used if you want to *selectively* replace something within a file. To replace *all* occurrences of something within a file, its much faster to use the Modify/Replace function instead.

Halting a replace function

Once a “Replace All” process has been started, you can stop it with the Edit/Stop Replace function. This halts the process wherever it happens to be, and can be resumed if you select Edit/Replace again.

Text colors

The TEXT pull-down menu has three selections for changing text colors, and one for changing the font size. Foreground, background, and “accent” colors are individually selectable from a menu of colors. Since there is no restriction on choosing colors, it IS possible to set the foreground color and the background color to be the same. This would result in “invisible” text. If this should happen, all you need to do is choose another foreground or background color. The actual text in your text box will not be affected. When you choose a new color, the active text box is changed to the new color, but any inactive ones are not. In addition, any text boxes you open after that will take on the new colors.

Screen font sizes

You can select from several text sizes with the Text/Font Size menu selection. When you change the font size, the active text box is changed to the new size, but any inactive ones are not. In addition, any text boxes you open after that will take on the new font size.

Screen fonts

Any text font that is currently installed on your computer can be selected from the Text/Screen Fonts menu. A Windows Font Dialog is displayed, from which you can select any font. Since some fonts use “proportional spacing”, where some characters (like “i” and “l”) are narrower than others (like “w”), we recommend that you use the Courier font, which is much easier to read in typical G-code files.

Address colors

The Text/Address colors menu lets you apply a color to any letter address. This feature lets you display all “X” values in one color, “M-codes” in another color, etc. You can select from any font color available on your PC. Notice that color selections may be different from PC to PC, depending on monitor type and Windows settings for color depth. These colors are applied to an open file when you click the Text/Colorize menu. You can also apply these colors automatically as the file is opened by checking the option “Use Address colors when opening” under the “Options” menu

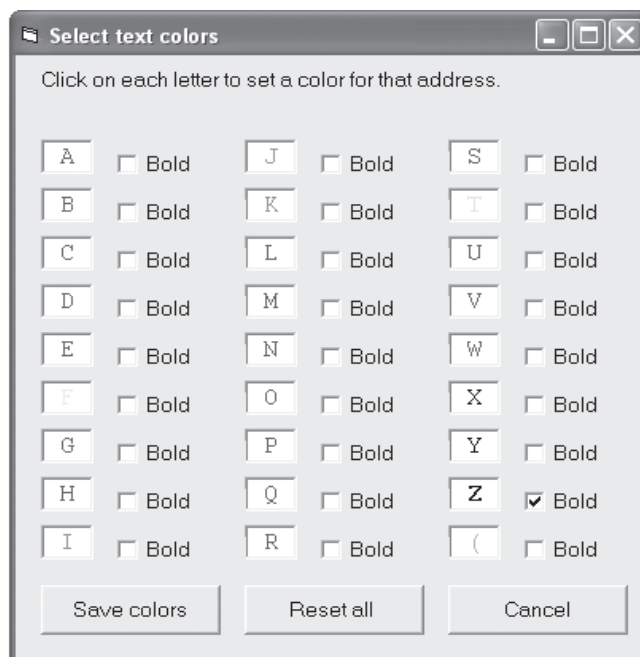

Colorize text

The Text/Colorize selection lets apply the colors you’ve selected in the Text/Address colors menu to any open file. Caution: This selection should only be used with files of modest size. Since colorizing a file may take some time, do not attempt to apply individual address colors to multi-megabyte size files.

Highlighting lines of text

You selectively highlight lines of text within any text box. The selected “accent” color is used for this purpose. The Text/Highlight lines function lets you quickly highlight lines containing T-codes, S-codes, G92 or G50 commands. An “other” selection also lets you highlight lines containing any text you choose.

Scroll All

The Text/Scroll All selection lets you vertically scroll all the open text boxes together (synchronously). When you select “Scroll All”, a universal scroll bar will be displayed to the right of the main editor window. This scroll bar will vertically scroll all the text boxes that are open at the time the Scroll All selection is made.

Modify menu

The Modify pull-down menu contains functions that perform extensive modifications on the active text box. For convenience, there is also an UNDO function, which lets you put the original data back into your text box if you do not want to keep the modified data. Each of the Modify selections work in a similar way. First, a scratchpad data file is opened on your hard drive and the text in the active text box is stored. Next, the modify function reads-in this file and creates a new (modified) scratchpad file. When it’s finished modifying, the active text box is loaded with the new, modified data from the scratchpad file. The Modify/Undo function simply replaces that modified data with the data in the original scratchpad file. In addition, you can Undo the Undo command as well, putting the modified data back into your text box.

Number formatting

The Modify/Format selection lets you reformat numbers within your text box. When you choose Modify/Format, a dialog box appears that lets you enter the letter addresses you want to affect, and several options for reformatting the numbers.

Before you reformat the numbers within the active text box, you can test the parameters by entering a sample number in a “test” box. The reformatted version of your test number is shown next to it.

When you have chosen the number format that you want to use, click on the FORMAT button to begin the file modification. Wherever any of the chosen addresses appear within your active text box, the number will be reformatted to the style you choose.

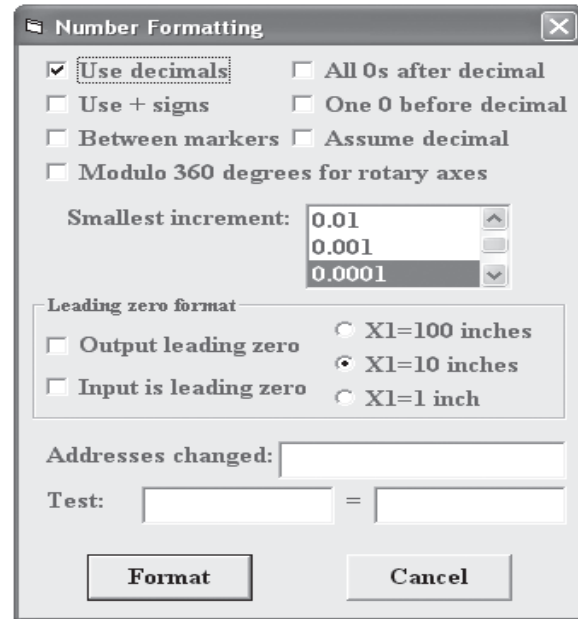

Fig.9

Axis offsetting

The Modify/Offset function is used to “shift” an axis within your NC program. If you need to make an X, Y, or Z axis shift, this function will give you several options to choose from. For programs that are in absolute (G90), the shift function will add or subtract to all the axis values within the range you’ve selected. If your program is in G91, it will shift the first occurrence of an axis value after your coordinate system setting (G92/G50). It will also shift a G91 value on the first occurrence of a G91 move AFTER a G90 move.

The Offset function also lets you offset and repeat a pattern multiple times. For example, if you want to machine 10 identical parts in a row along the X axis, you can program the first part, then use the “Offset & add to existing data” option to offset & add to the program 9 times. Each pattern will be offset (by the offset value) from the previous pattern. A text box is also provided so you can enter text that you want to insert between each pattern.

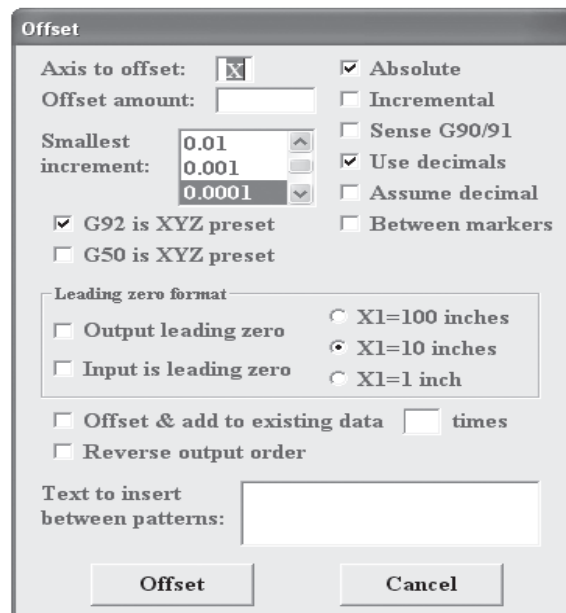

Fig.10

Axis scaling

The axis scaling function (Modify/Scale) is used to multiply any axis values by a scale factor. In addition, you can enter a “scale center”, or point around which all scaling takes place. If, for instance you have an XY work area 10 inches (in X) by 5 inches (in Y), you can scale the X axis by 1.5 times, making the work area 15 inches by 5 inches. If the scale center is Zero, then the X axis values are all scaled around X0, which means that your 0, 0, point on the part has not moved, but all other X values have been moved. If you scale around X5.0, then the old position of X5.0 remains stationary, and all values higher than 5.0 become larger, while values below 5.0 become smaller. Scaling also takes into consideration the G90/G91 status of your program. The ABSOLUTE coordinates are scaled, even if you are programming in incremental (G91) The scaling function can be used to scale any address (such as F-codes, S-codes, etc.) and not just axis addresses. When scaling F or S

codes, however, turn off the automatic G90/G91 sensing option, and select the “Absolute” check box.

Fig.11

Program rotation

The Program Rotation function can be used to rotate all the coordinates in your file around a particular center point. Rotation can occur in any plane (XY, XZ, or YZ) and can automatically sense the status of G90 and G91 in your program. The I, J, and K values for G02 and G03 motions are also rotated. Your I, J, and K values can be incremental or absolute. PC-DNC Editor assumes that all IJK

values are incremental, unless you check the box marked “IJKs are absolute”. When rotating in the XY plane, the X, Y, I and J values are rotated, and the Z and K values are not affected. Similarly, when rotating in the XZ plane, the X, Z, I, and K values are rotated, and the Y and J values are not, (etc.). The program rotation function does not work for 3-axis circular moves (spherical interpolation) where all 3 axes are programmed in the same block. In this case, only the two axes selected are rotated, and the 3rd axis is not affected. Wherever an “R” command replaces the I-J-K commands in a G02 or G03 block, it is passed through without change, since its value does not require rotation.

Fig.11a

Axis mirroring

To mirror an axis, use the Modify/Mirror function. Unlike mirroring on your CNC, which always mirrors around X0, Y0, Z0, the PC-DNC Editor's mirror function can mirror around any

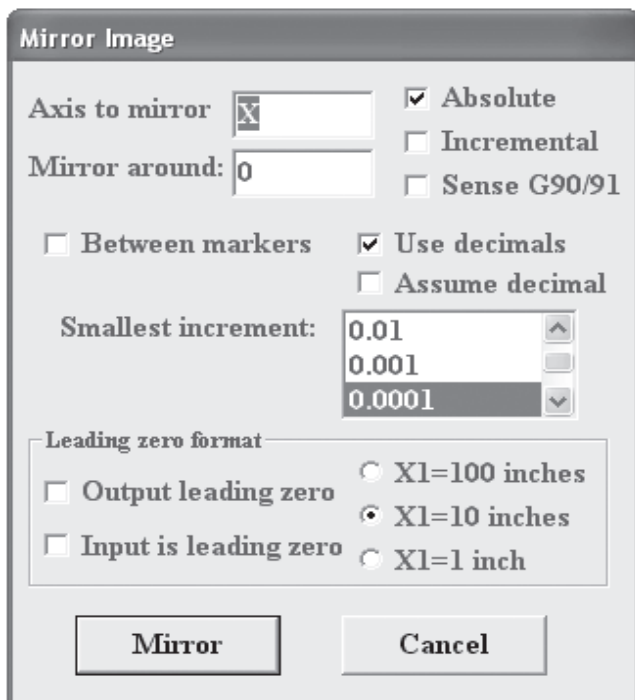

Fig.12

point. To mirror any axis, select the axis and enter a value around which to mirror. If you mirror around a center point of zero, there is no need to sense the status of G90/G91. If you are mirroring around some other coordinate, however, you can select G90, G91, or automatic sensing of G90/G91.

Another difference between mirroring on your CNC and using the Axis Mirror function is that you may also need to “swap” certain other commands to make the mirror image complete. If you use G02 and G03 in your program, you may need to swap the G02 and G03 commands with the Modify/Swap menu selection. If cutter radius compensation is used, you may also need to swap G41 and G42 as well. On most CNCs, mirroring of one axis usually reverses the effect of G02/G03 and G41/G42 automatically. This Modify/Mirror function DOES NOT change these other commands automatically.

Swapping text

To swap two commands within your program, some text editors require that you use a search & replace function. This is not easy, because you must take one command and replace it with a “dummy” command, then take the second command and replace it with the first. Finally, you have to replace the “dummy” command with the second. The Modify/Swap function does this automatically by letting you enter two commands. Every occurrence of the first command is replaced by the second, and vice-versa. By using the “between markers” option, you can limit the scope of the swapping function to any area of your program. The swap function will also perform a global “delete” by replacing any string with (nothing).

A wildcard character can also be used to replace any LINE that contains a string with a new line. Enter the string to search for, followed by an asterisk (*), then enter the data to replace the line with.

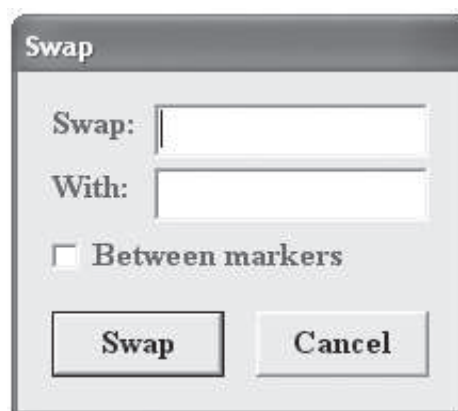

Fig.13

Replacing text

To replace one command with another, you can use the Edit/Replace function, or the Modify/Replace function. Both selections will replace one command with another. Where the Edit/Replace function lets you step through your file, selecting “replace” or “skip” for each item, the Modify/Replace function does not. The Modify/Replace function is much faster when replacing all the selected commands within a file. If you are sure you want to replace ALL the selected commands within a file, use the Modify/Replace function.

A wildcard character can also be used. For example, to replace all feedrates within a file to “F25.0”, you can replace “F*” with “F25.0”.

Notice that the Modify/Replace function is different from the Modify/Swap function. The replace menu shown here will replace all “G03” commands with “G02”, and will not affect any “G02” commands in the file. Swap, however will replace “G03” commands with “G02” AND ALSO replace all “G03” commands with “G02”.

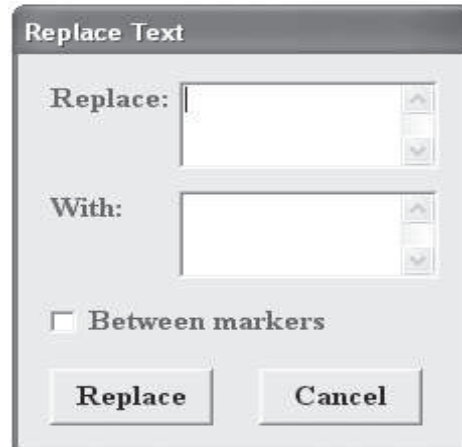
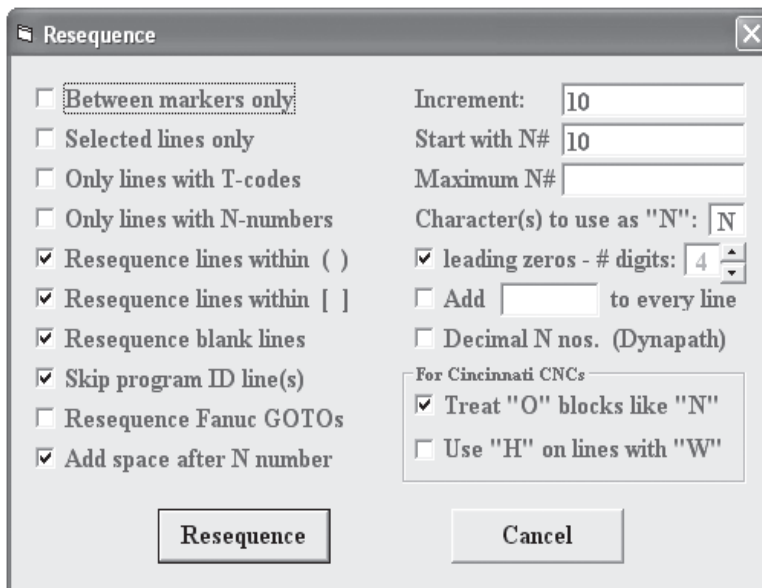

Fig.13a

Resequencing

The Modify/Resequence selection is used to replace all the existing N-numbers in your file with new N-numbers. Several options have been provided to let you select the N-number increment,

as well as the starting N-number. You can resequence the entire file, or limit the scope of the resequencing to the area between marker A and marker B. If you want to only resequence blocks that contain T-codes, or if you want to skip the program ID (first) line of the file, or your comment lines (within parentheses), there is a check box available to set each of these options. For leading-zero N-numbers, the number of digits can be specified with the “digits” box in the upper right corner of the menu. Also, if you want a space character

after each new sequence number, or if you are resequencing a Fanuc macro with GOTO statements, you can check the option boxes for those functions as well.

Two additional options are provided for Cincinnati CNCs. One option treats any block beginning with the letter “O” as if it were an N-number. Another option uses the letter “H” instead of an “N”, whenever resequencing lines that have a W-command in them.

Compressing files

When a program becomes too large to fit in your CNCs memory, or if you just want to reduce the number of characters for faster DNC operation, you can remove the unnecessary parts of the text with the Modify/Compress menu selection, which will frequently make the difference between a program that will fit in memory, and one that won't. The Modify/Compress function performs some basic file compression methods. It can remove N-numbers, blank lines, comments (within parentheses) and spaces. The "Remove redundant" option also let you remove axis commands that are repeated in each block when they are not needed.

For maximum file compression, you can also use the "Modify/Abs/Inc convert" function to make absolute (G90) files into Incremental (G91), or you can reformat your numbers with Modify/Format to minimize your file size.

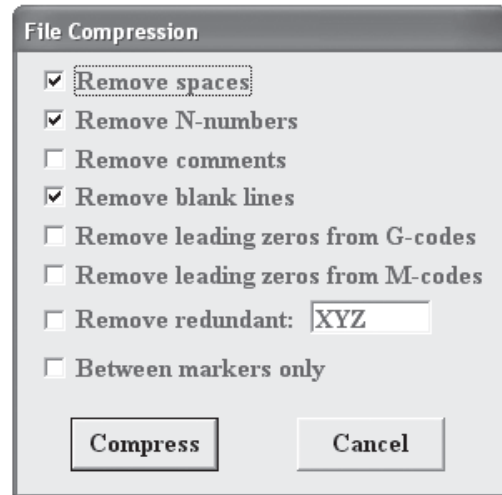

Fig.15

Inserting spaces

When many (i.e. Fanuc) controls send data back to the DNC system, they remove all space characters that may have originally been in the file. This makes the NC programs difficult to read. The Modify/Insert Spaces function will insert a space character after every number that is preceded by a letter. No dialog box appears when you use this function.

Segmenting files

If a file is too long to fit in a CNCs memory, you may need to "break it down" into several smaller files. The Modify/Segment File selection is designed to do this automatically. Suppose you were cutting a mold on a CNC machining center. At the beginning of the file, you have a tool change, spindle on, offset commands, etc.. Next, you have several thousand blocks of X-Y-Z data, followed by a spindle off command, a Z-retract, and a zero-return. If you use marker A to identify the end of

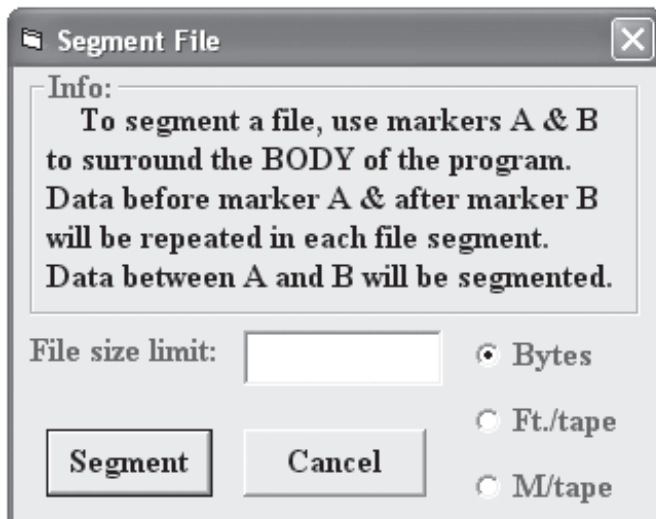

the program "header" (spindle on, etc.) and marker B to identify the beginning of the "trailer" (spindle off, go home, etc.), the Modify/Segment function will create several smaller files from your one large one. Each file will have the same "header" and "trailer", but the main body of the file will be broken down into as many segments as necessary. PC-DNC Editor calculates how many files to create by using a "maximum file size" number that you specify.

Fig.16

Spline fitting

A spline curve is a smooth curve which intersects several “control” points that you define. The menu selection Modify/Spline Fit lets you define a series of coordinates in your file, and also specify a number of points to generate along the same curved path. Once PC-DNC Editor calculates the spline curve, it can generate any number of points that you want along that spline. For example, if you want to mill a “cam” on a CNC machining center, you can program just a few, known control points along the surface of the cam. Before fitting a spline curve, a G01 point-to-point cutting path would create a series of straight cuts from one control point to the next, creating flat spots on your cam.. If you first spline-fit those control points,

you can generate lots of points very close together, which can greatly reduce the flat-spotting effect. Spline fitting increases the size of your file. Also, a series of points VERY close together could limit the feedrate your CNC can produce.

To create a spline with PC-DNC Editor, set marker A at the beginning of the series of control points, and set marker B at the end of the series of control points. Next, choose Modify/Spline Fit, and specify the number of points you want to generate.

Also, if you are producing a “closed loop” spline, select the closed loop option. This will insure a smooth overlap

where the first control point meets the last control point in the spline. In a closed-loop spline, the FIRST few control points are used again (automatically) as control points at the END of the spline. This assures a smooth joining of the beginning and the end of your spline-fitted cutting path. When you choose a “closed loop” spline, the first point of the spline will be at the same XYZ location as the first control point, but the LAST point of the spline will be at the same XYZ location as the THIRD control point, making a 2 control point “overlap”. The Modify/Spline Fit selection will remove the control points from your active text box, and replace them with the new, spline-fitted cutting path. You must specify at least 4 control points for this function to work. Also, you must specify that the Spline function generate at least 3 points. The points generated by this algorithm are equally spaced along the entire length of the spline.

Note: A spline can be generated from XYZ data (a 3-D B-spline) or with XY, XZ, or YZ data (as a 2-D cubic spline). In all cases, each block must contain an XY, XZ, YZ or XYZ coordinate.

Note: When specifying control points, make sure you don’t have 2 adjacent points with the same coordinates. This would create a curve of zero-radius, causing a divide-by-zero error.

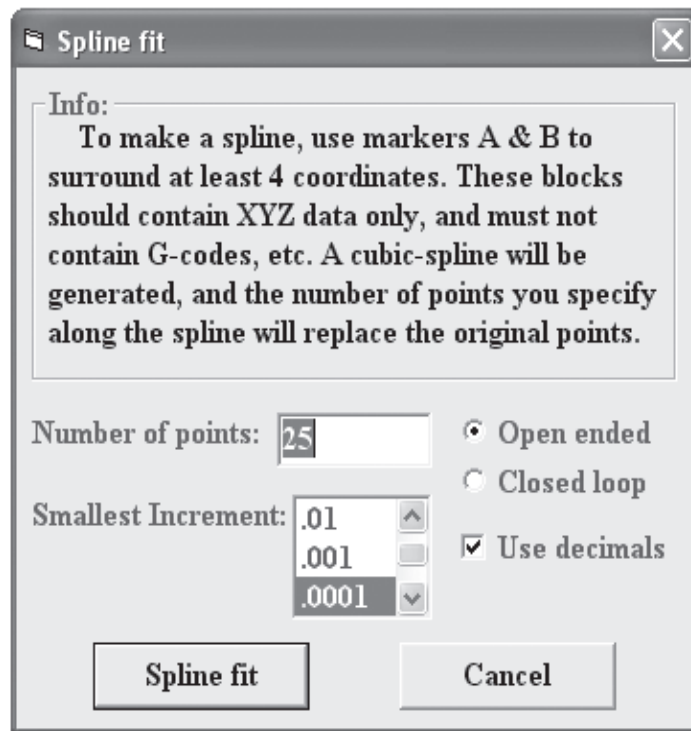

Fig.17

Converting Files

File conversions can be performed with the Modify/Convert File function. To convert a file from an Okuma lathe to a Mori-Seiki lathe, for example, you might need to mirror all the X axis commands, swap all M03s and M04s, swap all G03s and G02s, G41s and G42s and (possibly) scale the X axis to compensate for differences in “radius” or “diameter” values. Also, you may need to reformat your F-codes, and delete certain lines with unnecessary information or incompatible commands.

The PC-DNC Editor lets you program a multistep file conversion profile, and assign it a name (i.e. “Okuma to Mori”). You can later recall and use this conversion profile by name. Up to 20 steps (each) of 5 basic mass editing functions are available. Each conversion profile lets you program up to 20 “search & replace” functions, 20 “swap” functions, 20 “mirror” functions, 20 “scale” functions, and 20 “format” functions. When you convert a file, all the search & replace functions are performed first, then the swap functions, mirror functions, scale functions, and format functions in order. Any steps left empty, or with insufficient data are not performed. Once a file conversion is finished, you can restore the original data with the Modify/Undo command.

Convert file

Convert: (default)
Mori to Okuma
Mazak to Okuma

Add to list:

Delete

Step: 1 Replace: N11 With: n11
n12 Save

Step: 1 Swap: With: Clear

Step: 1 Mirror: Around:

Step: 1 Scale: Factor: %

Step: 1 Format: Increment: .001
.0001 ☒ Use decimals

Convert Cancel

Fig. 17a

When a conversion profile has been programmed, click on the “Save” button so that you can recall this profile later by name. The “Clear” button clears all the steps in the current profile, but does not save these changes to disk until you click the “Save” button. When you click on the “Convert” button, the program in the active text box is converted by each step defined in the current profile.

NOTE: Be aware that a “search & replace” function is *different* from a “swap” function. Swapping “G02” with “G03” will replace all G02s in your file with G03 *and* will replace all G03s with G02s. A search & replace function will replace all G02s with G03s while leaving the existing G03s unchanged.

Absolute/Incremental Conversion

To convert the contents of a text box from absolute (G90) to incremental (G91) and vice-versa, use the Modify/Abs-Inc Convert function. When this function is used, all G90/G91 commands are swapped where needed, and all XYZ axis commands are recalculated and reformatted. IJK commands can also be converted, but their values are calculated differently from XYZ axis moves. When converting IJK values, the incremental IJKs are calculated relative to the XYZ start point of the arc, while absolute IJKs are calculated in the same coordinate system as the XYZ values.

When cutting complex 3-D surfaces with small point-to-point moves, it is frequently possible to greatly reduce the size of the file by converting to incremental (G91). If file compression is desired, first remove all unnecessary N-numbers, comments, and spaces with the Modify/Compress function, then convert the file to incremental with the Modify/Abs-Inc Convert function. In addition, if point-to-point moves are small, you can further reduce the file size by using a non-decimal format for all XYZ numbers, and removing all incremental moves of “zero” with the Swap function. Using all of these methods, it’s not unusual to achieve a file size reduction of up to 50% or more. For example, the following file is shown, along with the compressed and converted equivalent:

N001 G92 X10.0000 Y5.0000 Z10.0000	G92X100000Y50000Z100000
N002 G90 G00 X1.2345 Y2.3456 Z6.5000	G91G00X-87655Y-26544Z-35000
N003 G01 F5.0	G01F500
N004 X1.2345 Y2.3456 Z5.6789	Z-8211
N005 X1.2355 Y2.3456 Z5.6779	X10Z-10
N006 X1.2365 Y2.3456 Z5.6783	X10Z4
N007 X1.2375 Y2.3456 Z5.6776	X10Z-7
N008 X1.2385 Y2.3456 Z5.6762	X10Z-14

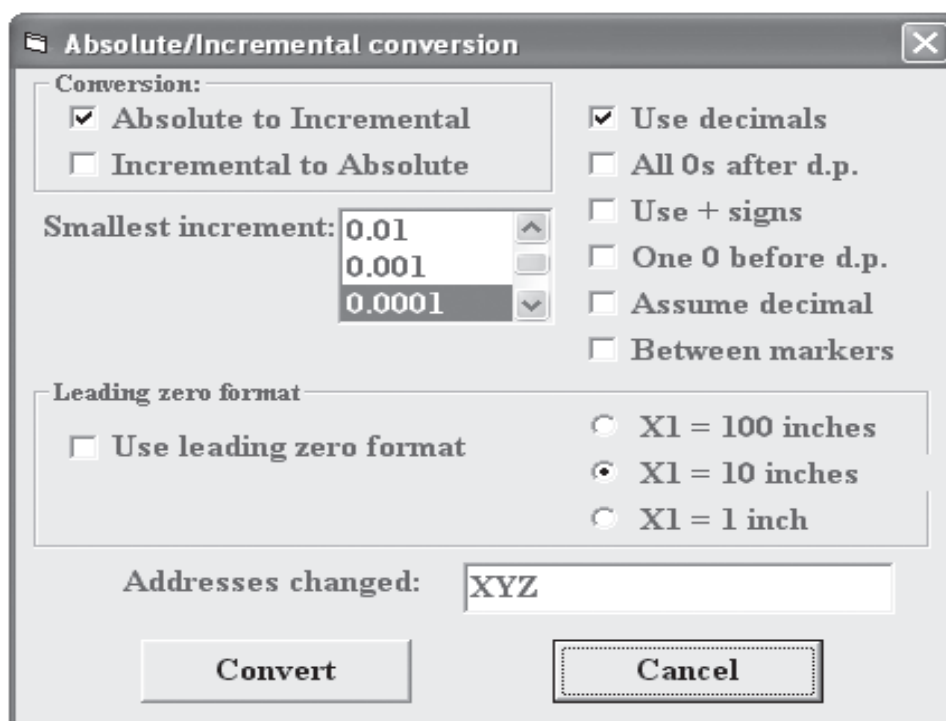

Fig. 17b

Inch/Metric Conversion

To convert the contents of a text box from inch to metric (or metric to inch), use the Modify/Inch/Metric Convert function. This function assumes that all values within a file are either metric or inch, depending on the conversion selected. For example, if you select “Convert Inch to Metric”, the

values within the file are *assumed* to be “inch” values. Consequently, this function cannot be used if your program switches back and forth between inch and metric using G-codes.

You can also select the output resolution for decimal numbers, and the output number format. Be sure you select the output resolution for metric if you are converting to metric, or inch if you are converting to inch.

The dialog box is titled "Inch/Metric conversion". It has a "Conversion:" section with two options: "Convert Inch to Metric" (checked) and "Convert Metric to Inch". Below this is a "Smallest increment:" dropdown menu with options 0.01, 0.001, and 0.0001. To the right of these are several checkboxes: "Use decimals" (checked), "All 0s after d.p.", "Use + signs", "One 0 before d.p.", "Assume decimal", and "Between markers". Below these is a "Leading zero format" section with two checkboxes: "Use leading zero format" and "Input is leading zero". To the right of these are three radio buttons: "X1 = 100 inches" (selected), "X1 = 10 inches", and "X1 = 1 inch". At the bottom is a text field labeled "Addresses changed:" containing the text "XYZIJKUVW". There are two buttons at the bottom: "Convert" and "Cancel".

Fig. 17c

Max/Min Analysis

The Modify/Max/Min Analysis function will scan your program for the maximum and minimum values for each axis. This function does not change the contents of your text box, but only

displays its maximum and minimum values.

In addition to axis motions, such as X,Y, and Z, you can also scan for Max/Min values of T-codes, S-codes, or any other command within your programs.

The dialog box is titled "Max/Min analysis of Untitled-16". It has a table with columns "Axis", "Max:", "Min:", and "Range:". The first three rows are for "X", "Y", and "Z" axes. The last two rows are for "Other" with a checkbox. Below the table is an "Action:" section with two checkboxes: "Display max/min values only" and "Add "/" to lines outside limits". Below this is a "Sense status of G90/G91" checkbox which is checked. To the right of these is a "Leading zero format" section with two checkboxes: "Leading zero" and "Input is leading zero". To the right of these are three radio buttons: "X1 = 100 inches" (selected), "X1 = 10 inches", and "X1 = 1 inch". Below these is a "Smallest increment:" dropdown menu with options 0.01, 0.001, and 0.0001. To the right of these are several checkboxes: "Use decimals" (checked), "Assume decimal", and "Between markers only". At the bottom are two buttons: "Analyze file" and "Cancel".

Fig. 17d

Changing Case

The Modify/Change Case menu is used to change text from upper case to lower case (and vice versa). Text can be modified between markers, and comments, or text within parentheses can be omitted if desired.

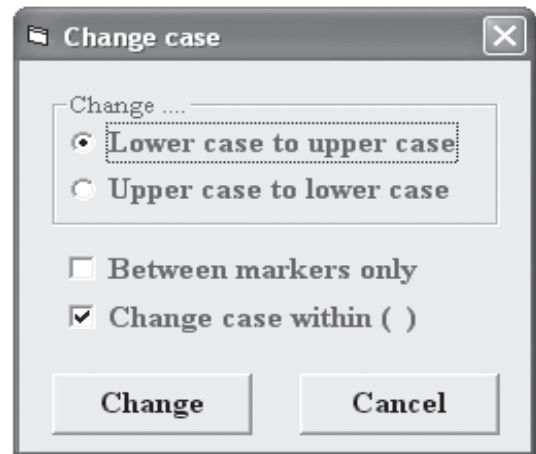

Fig. 17e

Inserting Text

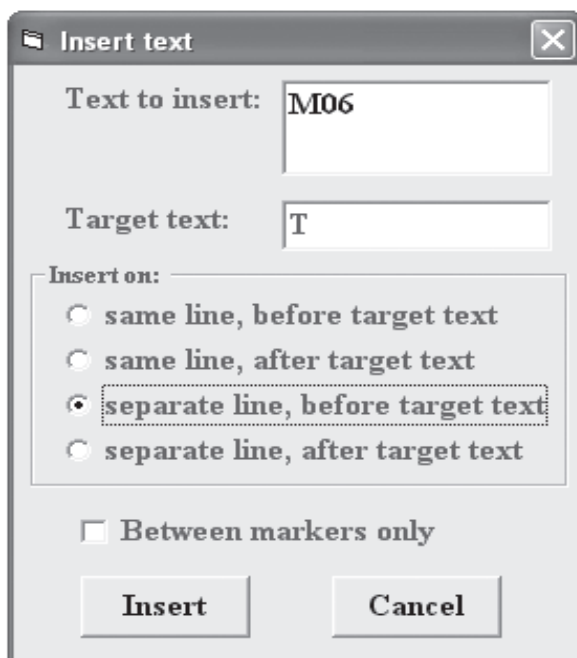

Fig. 17f

Text can be inserted within a program using the Modify/Insert Text function. The example show here inserts the text “M06” after every occurrence of a T-command within the program. The letter “T” is given as a “target”, and the M06 will be added on a separate line immediately after the line with the T-code.

Another use for this function is to add comments at strategic places within your program. For example, you can add a comment on a separate line after every occurrence of a specified command.

Undoing a file modification

The Modify pull-down menu has an UNDO function (Modify/UNDO Mod.), which lets you put the original data back into your text box if you don't want to keep the modified data. Each of the Modify selections work in a similar way. First, a scratchpad data file is opened on your hard drive and the text in the active text box is stored. Next, the modify function reads-in this file and creates a new (modified) scratchpad file. When it's finished modifying, the active text box is loaded with the new, modified data from the scratchpad file. The UNDO function simply replaces the modified data with the data in the original scratchpad file. In addition, you can UNDO the UNDO command as well.

The CALC menu

PC-DNC Editor provides several easy ways to make common calculations. The CALC pull-down menu contains seven selections: A SFM/RPM calculator converts RPM and Surface-Feet / Diameter relationships. An IPM/RPM calculator converts Inches per Minute into Revolutions per Minute, and vice-versa. A Degrees calculator converts Deg./Min./Sec. angles to decimal degrees and Radians (and vice-versa). A triangle solver is also provided for common right-triangle calculations, and the Microsoft Calculator program (CALC.EXE) can be started from the CALC menu.

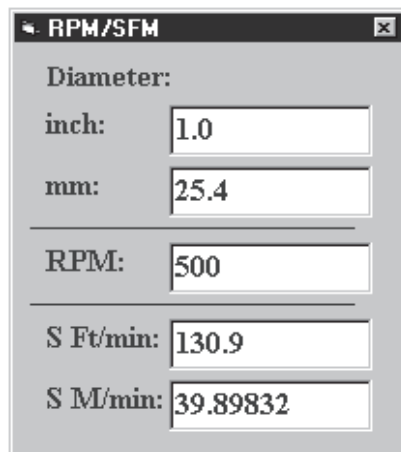

RPM/SFM	
Diameter:	
inch:	1.0
mm:	25.4
RPM:	500
S Ft/min:	130.9
S M/min:	39.89832

Fig.18

The SFM calculator makes it easy to determine the surface-feet/min. at any diameter or RPM. You can enter any 2 values, and the calculator will determine the third. This calculator also functions as a convenient Inch/Metric converter

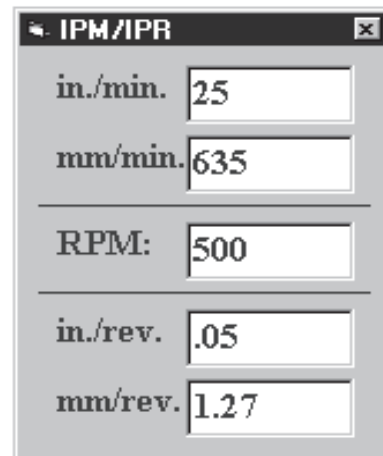

IPM/IPR	
in./min.	25
mm/min.	635
RPM:	500
in./rev.	.05
mm/rev.	1.27

Fig.19

An Inches-per-Minute calculator will help you determine the relationships between IPM and IPR at any given RPM. This calculator will also convert between inches/min. and mm/min. as well.

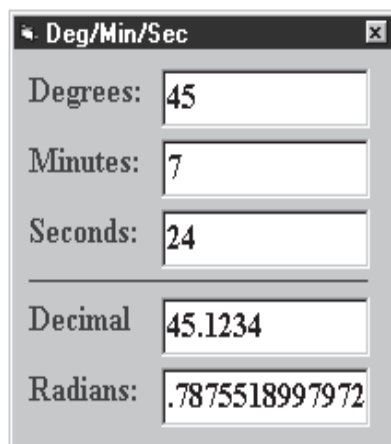

Deg/Min/Sec	
Degrees:	45
Minutes:	7
Seconds:	24
Decimal	45.1234
Radians:	.7875518997972

Fig.19a

The Degrees calculator converts angles in Deg./Min./Sec. format to decimal format and vice-versa. You can also enter a value in Radians for polar/rectangular coordinate conversions.

The CALC menu (cont.)

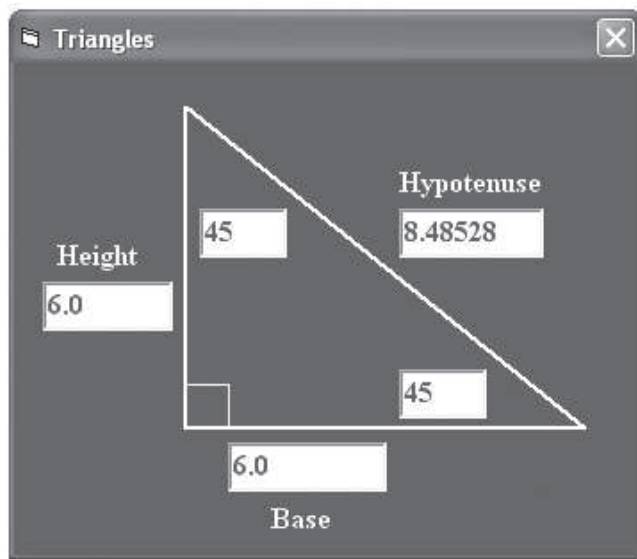

An Easy-to-use triangle solver lets you enter known information, and will dynamically calculate all the unknown sides and angles for you. The triangle calculator can be used for quick calculations that NC programmers frequently encounter. Use menu choice CALC/Triangles to display the PC-DNC Editor triangle solver.

Fig.20

A tool radius offset calculator solves the common corner offset problem shown here. By entering the tool radius and the angle value, the calculator will solve for both offset values at the lower right of the diagram.

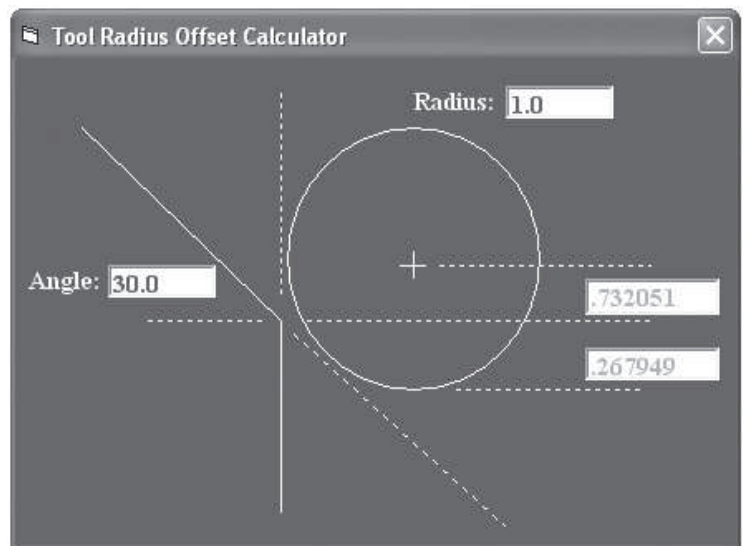

Fig.20a

The drill point calculator will display the depth required to drill to the full diameter of a standard twist drill. For standard center drills, the depth required to obtain the desired chamfer diameter is also displayed..

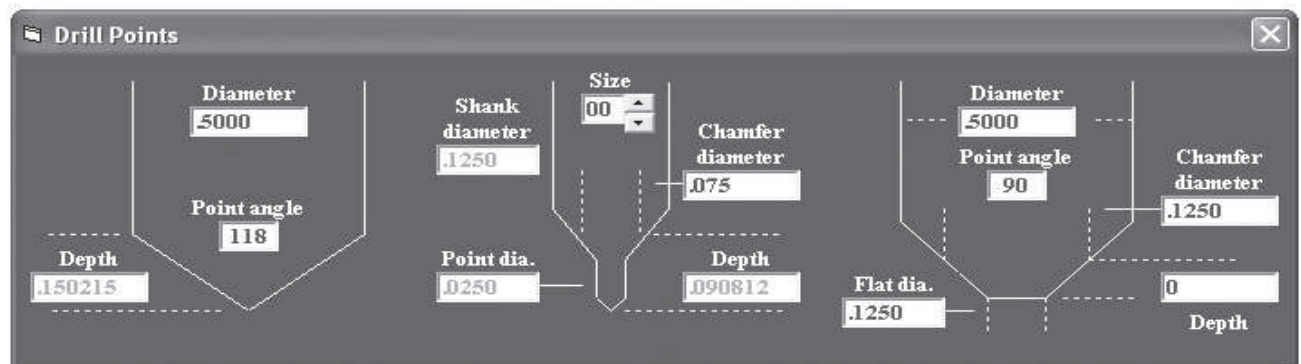
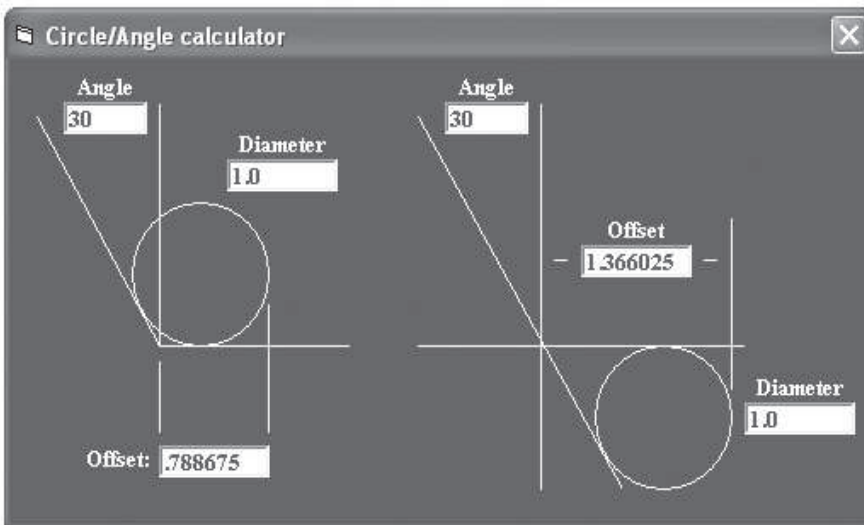

Fig.20b

The CALC menu (cont.)

The circle/angle calculator can be used to solve the common problems illustrated here. For each circle/angle situation, you can enter any two values, and the calculator will solve for the third variable.

Fig. 20c

The Microsoft Calculator program (CALC.EXE) is a program supplied by Microsoft with most all versions of Windows. The menu selection Calc/MS Calculator will load the MS Calculator. The MS Calculator's COPY menu lets you copy a number, which can be PASTED into your PC-DNC Editor's text box.

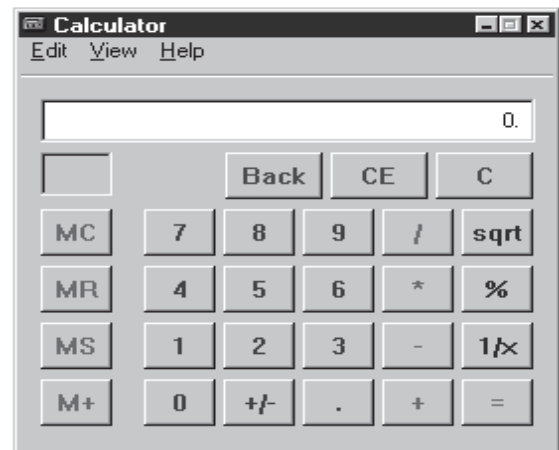

Fig.21

By using the VIEW menu of the MS Calculator, you can also use it in “scientific” mode for more complex calculations.

Fig.22

The CALC menu (cont.)

PC-DNC Editor's Bolt Hole Circle routine generates a series of X-Y coordinates that you can easily merge into your programs. When you create a bolt hole circle pattern, PC-DNC Editor stores the coordinates in a new (untitled) text box. You can then insert these coordinates into your NC programs with the Edit/Copy + Edit/Paste functions, or you can save this untitled text box to disk with the File/Save or File/Save As functions. Once the bolt-hole pattern is saved as a separate file, you can use File/Insert to insert this same set of coordinates into many areas of your NC file (for drilling, tapping & countersinking the same holes, for example). To create a bolt-hole pattern, select

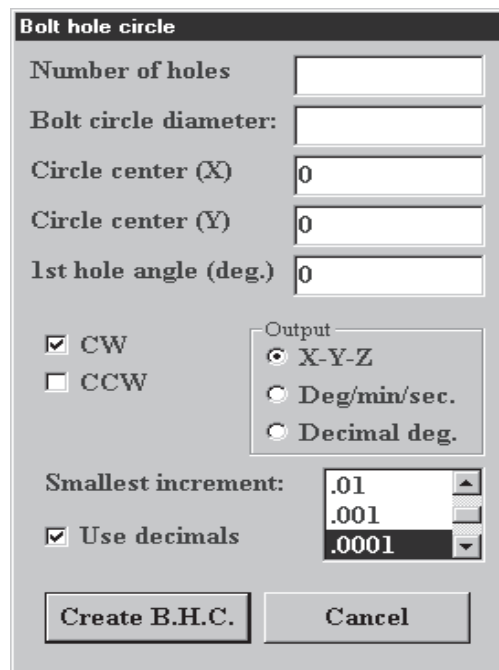

The dialog box titled "Bolt hole circle" contains the following fields and options:

- Number of holes: []
- Bolt circle diameter: []
- Circle center (X): [0]
- Circle center (Y): [0]
- 1st hole angle (deg.): [0]
- ☒ CW
- ☐ CCW
- Output:
 - ☒ X-Y-Z
 - ☐ Deg/min/sec.
 - ☐ Decimal deg.
- Smallest increment: [0.01] (with up/down arrows)
- ☒ Use decimals
- Buttons: "Create B.H.C." and "Cancel"

Fig.22a

CALC/Bolt Hole Circle and enter the number of holes, circle diameter, the X and Y center of the pattern, and the angle of the first hole in the pattern (in degrees clockwise, from 12 o'clock). The CW and CCW options determine the direction of the bolt hole circle sequence, NOT the direction of the first hole from 12 o'clock, which is *always* CW. The bolt hole pattern routine assumes that you are generating a *complete* bolt hole pattern. If you need to generate a partial pattern, simply generate a complete pattern, and delete the coordinates that you don't need from the untitled text box. The dialog box shown here will generate the X-Y coordinates data shown in the text box below.

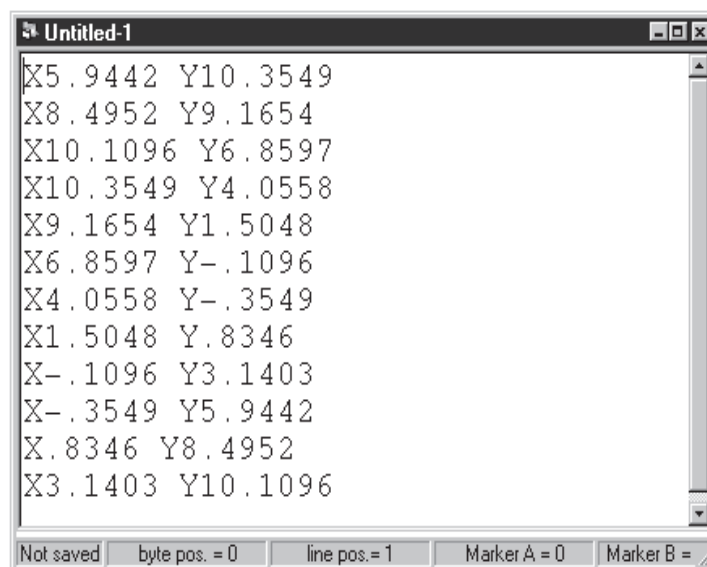

The text box titled "Untitled-1" displays the following X-Y coordinates:

```
X5.9442 Y10.3549
X8.4952 Y9.1654
X10.1096 Y6.8597
X10.3549 Y4.0558
X9.1654 Y1.5048
X6.8597 Y-.1096
X4.0558 Y-.3549
X1.5048 Y.8346
X-.1096 Y3.1403
X-.3549 Y5.9442
X.8346 Y8.4952
X3.1403 Y10.1096
```

At the bottom, there are status indicators: "Not saved", "byte pos. = 0", "line pos. = 1", "Marker A = 0", and "Marker B = 0".

Fig.22b

The CALC menu (cont.)

PC-DNC Editor's Row-of-Holes routine generates a series of X-Y coordinates that you can easily merge into your programs. When you create a row-of-holes pattern, PC-DNC Editor stores the coordinates in a new (untitled) text box. You can then insert these coordinates into your NC programs with the Edit/Copy + Edit/Paste functions, or you can save this untitled text box to disk with the File/Save or File/Save As functions. Once the hole pattern is saved as a separate file, you can use File/Insert to insert this same set of coordinates into many areas of your NC file (for drilling, tapping & countersinking the same holes, for example). To create a row-of-holes pattern, select the function

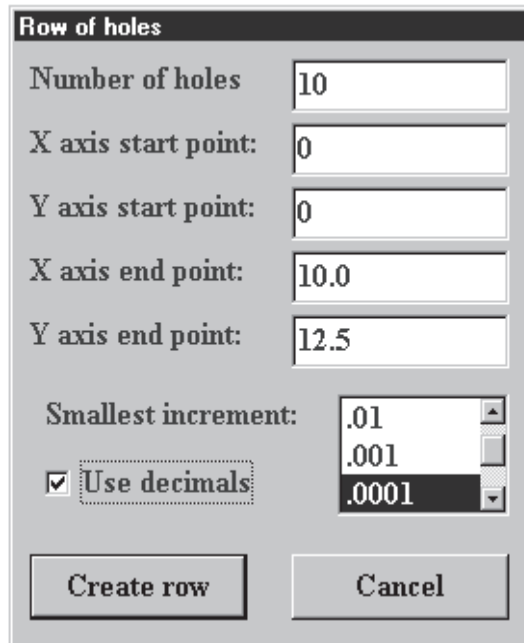

The 'Row of holes' dialog box contains the following fields and controls:

- Number of holes:** Text box with value 10.
- X axis start point:** Text box with value 0.
- Y axis start point:** Text box with value 0.
- X axis end point:** Text box with value 10.0.
- Y axis end point:** Text box with value 12.5.
- Smallest increment:** Spin box with values .01, .001, and .0001.
- Use decimals:** Checked checkbox.
- Create row** and **Cancel** buttons at the bottom.

Fig.22c

CALC/Row of Holes and enter the number of holes, the X and Y start point of the pattern, and the X and Y end point of the pattern. The Row-of-Holes calculator will calculate the X-Y coordinates of each hole, with the first hole located at the X-Y start point, the last hole at the X-Y end point, and all holes equally spaced along a straight line.

If you need to generate a partial pattern, simply generate a complete pattern, and delete the coordinates that you don't need from the untitled text box. The dialog box shown here will generate the X-Y coordinates data shown in the text box below.

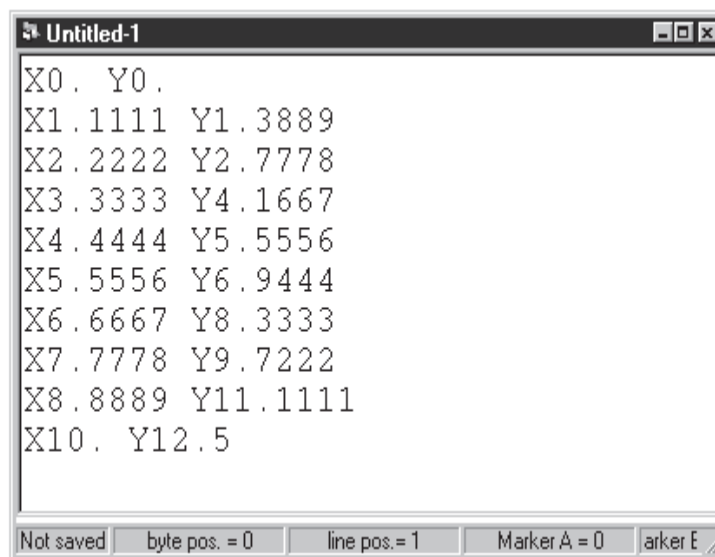

The 'Untitled-1' text box displays the following X-Y coordinates:

```
X0. Y0.  
X1.1111 Y1.3889  
X2.2222 Y2.7778  
X3.3333 Y4.1667  
X4.4444 Y5.5556  
X5.5556 Y6.9444  
X6.6667 Y8.3333  
X7.7778 Y9.7222  
X8.8889 Y11.1111  
X10. Y12.5
```

At the bottom of the window, there is a status bar with the following information: Not saved, byte pos. = 0, line pos. = 1, Marker A = 0, and marker E.

Fig.22d

Options menu

The Options pull-down menu contains several modal settings for the PC-DNC Editor. These settings are turned ON or OFF by clicking on the sub-menu selection. A small check-mark next to the menu selection indicates whether it is ON or OFF.

Filter files when opening

When a file is loaded from disk memory into a PC-DNC Editor text box, you can “filter out” unwanted control codes, null characters, etc. with the Filter Files selection. The loading process takes a bit longer if this function is turned on, but you may need to use this function for some nonstandard disk files. Most files will fast-load without this option if they are stored in normal ASCII format, but files without carriage-returns must use this option or many of the Editor’s “Modify” functions will not work properly.

Use Address colors when opening

This selection lets you apply individual address colors to your files automatically *as they are opened*. This is the same function that is performed manually with the Text/Colorize menu. To use this feature, you must also select individual colors for each letter address with the Text/Address colors menu.

Arrange files when closing

Whenever you close a text box, the remaining text boxes can be automatically arranged within the PC-DNC Editor main window by making this selection. You can manually arrange the text boxes in either “tile” or “cascade” fashion using the File/Arrange function. This auto-arrange feature rearranges the text boxes whenever you close one.

Save Settings on Exit

When you exit the PC-DNC Editor, you can elect to save certain items for future use. Each of the items in the Options menu is stored on disk if this item is selected.

Open CONTENTS file

If you’re using the PCNC/PC-DNC file format, you may want the Editor to automatically load the CONTENTS file into a text box whenever the Editor is loaded. Normally, when normal ASCII files are being edited, this option is not used. When the CONTENTS file is loaded into a text box, PC-DNC Editor uses it as a file index, and you can “quick-open” any file in the CONTENTS list by highlighting a line, then clicking “File/Open”.

Use DOS CONTENTS files

When using standard MS-DOS file names (or 255-character Windows file names), PC-DNC Editor can optionally create a special cross-reference file called CONTENTS.DOS, making it much easier find the file you want. With this option checked, whenever you select “File/Open”, PC-DNC Editor will display a dialog box to select a drive and directory path. PC-DNC Editor will then search for all the files in this directory (excluding files with .EXE, .COM, .BAT, and .SYS extensions), and compile a list of these files. Next, it will open each file, looking for anything within parentheses (. Then a CONTENTS.DOS file is created, which contains a list of these file names, followed by the first comment line (within parentheses) from each file. With the CONTENTS.DOS file displayed, you can “fast-open” any file in the list by highlighting a line of the CONTENTS.DOS list, and clicking on “File/Open”.

Options menu (cont.)

Auto Save 2 min (or) Auto Save 10 min

While editing files you may want PC-DNC Editor to automatically save the contents of each text box periodically. The Auto Save functions will automatically write-back all unsaved text boxes to disk at predefined intervals. **CAUTION!** : If you are editing a file that you DON'T want to save under its original file name, be sure to *turn off the Auto Save function before editing* or perform a File/Save As first.

Set Save/As function to ASCII only

Normally, the File/Save As function has several “sub-menus” for saving files in ASCII, PCNC format, Binary, and as a Code Clip. With this option checked, these sub-menus are eliminated, and all Save As functions are performed in normal ASCII format. Also, when used, this option creates a new main File menu for the Save As Code Clip function.

Show “Find Text” toolbar button

If checked, an additional toolbar button will appear as a shortcut to the Edit/Search menu. This toolbar button will perform the same function as the Ctrl + F shortcut.

Accent text between markers

If checked, any text between markers will be set to the accent color automatically whenever a marker is changed. If not checked, all text between markers will remain at the foreground color.

Create .BAK files when overwriting

When this option is checked, PC-DNC Editor will automatically create a backup file using a “.BAK” extension whenever a file is about to be overwritten by a File/Save or File/Save As function. Previous backup files are overwritten by the new .BAK file.

Use Function keys

At the request of some of our customers who desired compatibility with other (brand “x”) editors, we’ve added a few (optional) function key shortcuts:

F4	Delete from cursor to end of block	F9	Undo edit (same as ^U shortcut)
F5	Delete entire block	F10	Redo edit (same as ^R sortcut)
F6	Insert new line prior to cursor line		

Reset to top-of-file after File/Modify

This option determines whether or not the cursor returns to the top of the file after any Modify function is executed.

Permit Multiple Instances

If checked, this option lets you run the PC-DNC Editor in multiple sessions simultaneously

Options menu (cont.)

Show Drill Point values in Metric

The drill point calculator under the “Calc” menu normally shows inch values. If checked, these same values are shown in metric instead.

Disable Splash Screen

If checked, no splash screen will be displayed when starting PC-DNC Editor. This saves a bit of time on start-up.

Set Directories

The Set Directories menu contains several selections for setting the default file path, calculator path, scratchpad file directory, etc. Each of these functions are described below.

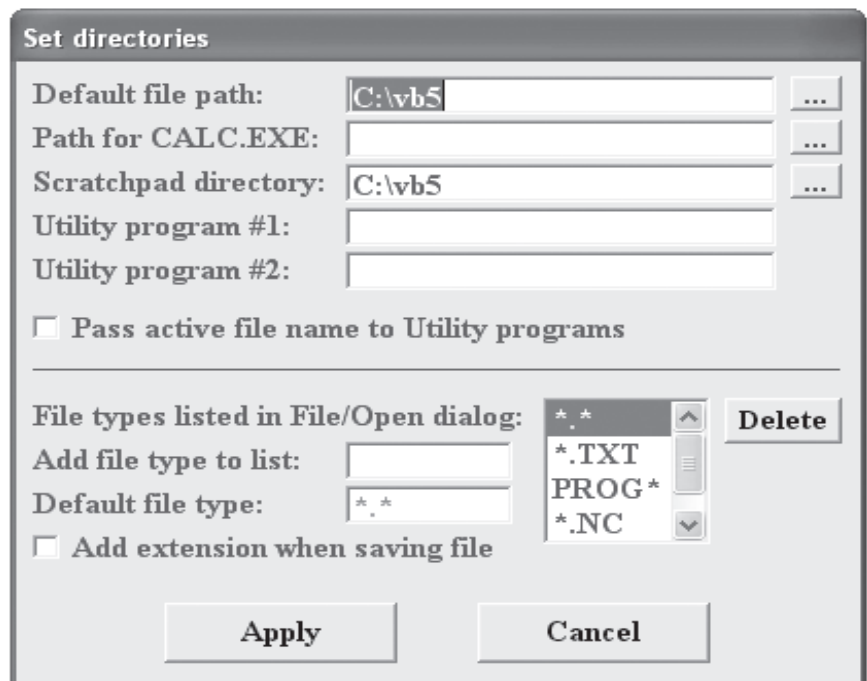

Fig.23b

Default file path

When using the File/Open or File/Save As selection, PC-DNC Editor normally defaults to its own directory (usually C:\Program Files\PC-DNC Editor). To set a different default file directory, use the Options/Set Directories menu selection, and enter the desired directory as a default file path.

Path for CALC.EXE

In most cases, the MS Calculator program will load and run without making a setting here. If it doesn't, you may need to “point” to the directory where the CALC.EXE program resides.

Scratchpad directory

PC-DNC Editor frequently creates temporary “Scratchpad” data files when processing your files. By default, these files are kept in the PC-DNC Editor directory. For certain network applications, it may be desirable to keep these files in another location so that multiple users don't overwrite each others files. You can specify any local or network directory for this purpose.

Options menu (cont.)

Utility Program #1 (and) Utility Program #2

You can specify two executable programs, which will appear in the PC-DNC Editor “File” menu. This feature can be used to create a convenient shortcut to another application. For example, if you want to launch a backplotting program from the Editor’s File menu, just enter the name of that .EXE file (including the complete path) in either of these two boxes. A new menu selection will then appear in the PC-DNC Editor’s File menu to run this application.

Pass Active File Name to Utility Programs

If the Utility programs named (above) are designed to perform further processing of your files, this checkbox will let PC-DNC Editor automatically pass the name of your current active file to the utility program when it is started. The file name is passed as a normal command line parameter.

File types listed in File/Open dialog

PC-DNC Editor’s File/Open dialog box contains a filter to display only certain desired file types. You can enter as many file extensions here as you wish, and these filters will be added to the dialog box filter list automatically. The “Default file type” lets you choose the filter that is selected when the dialog opens.

Add Extension when Saving File (checkbox)

If a default file extension is selected, it can automatically be added to the file name when performing a File/Save or File/Save As function. This function does not work with the global “*.*” entry, since this can only be used as a file filter.

Reference menu

The References pull-down menu contains several selections to let you quick-open files in a reference library. You can create and store as many reference files as you like under six different categories. Some reference files containing lists of common G-codes, M-codes and Tape-codes are included with the PC-DNC Editor. A reference file is simply an ASCII text file with the information you want stored in it. The FILE NAME of this list is kept in an index file called “G-code files” or “M-code files” these index files are stored in the PC-DNC Editor’s INSTALL directory. You can add files to any index by using the ADD LIST selection. Simply create your new reference file with any standard ASCII text editor, and store it in the PC-DNC Editor’s directory (usually C:\Program Files\PC-DNC Editor), then select References/G-codes and click on the ADD LIST button. Enter the file name of your new reference file in the file name box, and your new reference file can be quick-opened from the G-code file list.

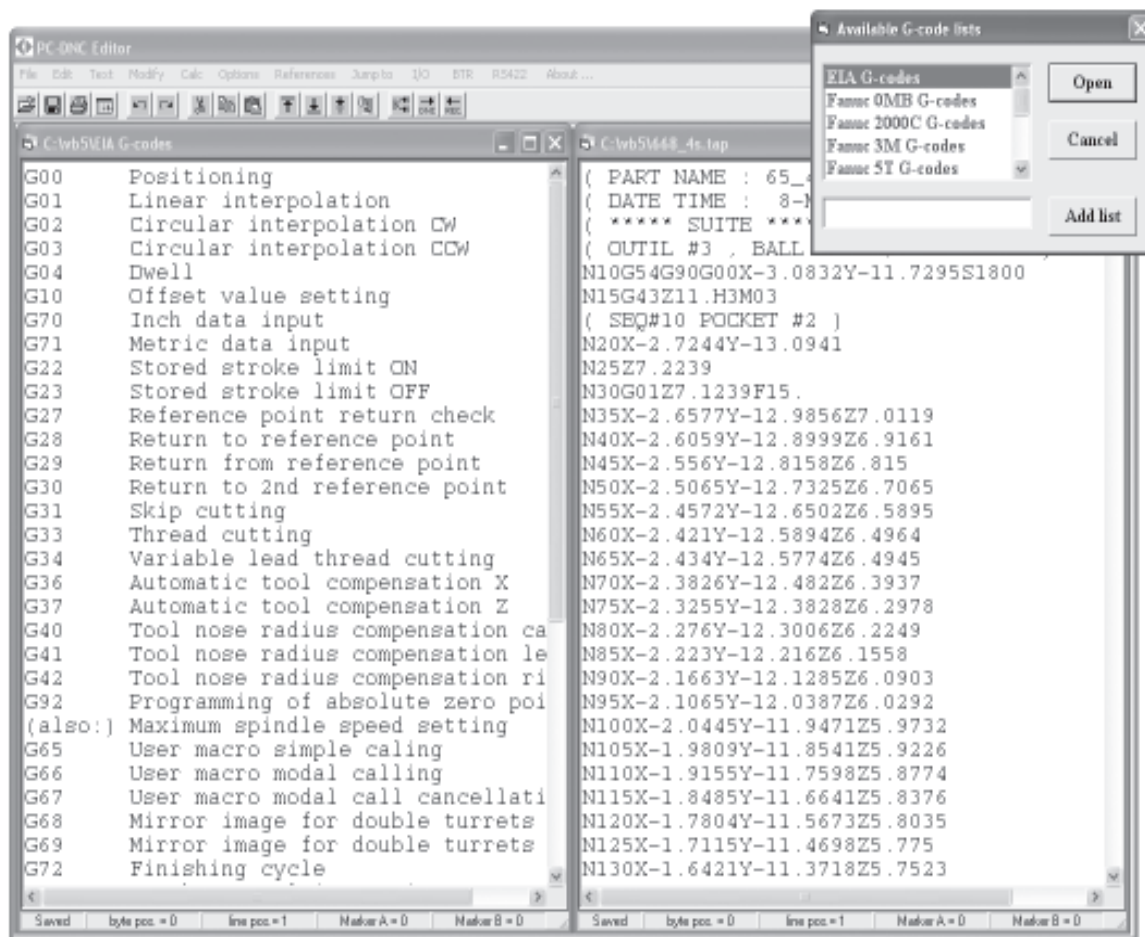

Fig.24

When a reference file is opened, it appears in a text box just like a NC file. In fact, it IS just like a NC file, because you can edit it to add G-codes, or any reference information you would like. To close a reference file text box, click on the “Close” icon at the upper-right corner of the text box, or click on the text box (making it “active”) and then selecting File/Close.

I/O menu

The bundled version of PC-DNC Editor has an I/O pull-down menu with two selections that let you queue up a file to any DNC window on the PC-DNC Plus system. This menu is different than the I/O menu provided with the “stand-alone” version of our PC-DNC Editor, because the PC-DNC Plus version cannot open serial ports that PC-DNC Plus is also holding open. The PC-DNC Plus version can only add a file name to the queue list for active PC-DNC Plus windows. The actual output to the CNC is controlled by PC-DNC Plus. If there are several other files in the selected DNC window’s queue, the file queued by the Editor will be sent after all the previously queued files have been sent.

The first selection of the I/O menu adds the currently active file to the DNC window’s queue. The second selection lets you choose which DNC window to use. There are also convenient toolbar buttons to select the DNC window, and to add the active file to the queue list.

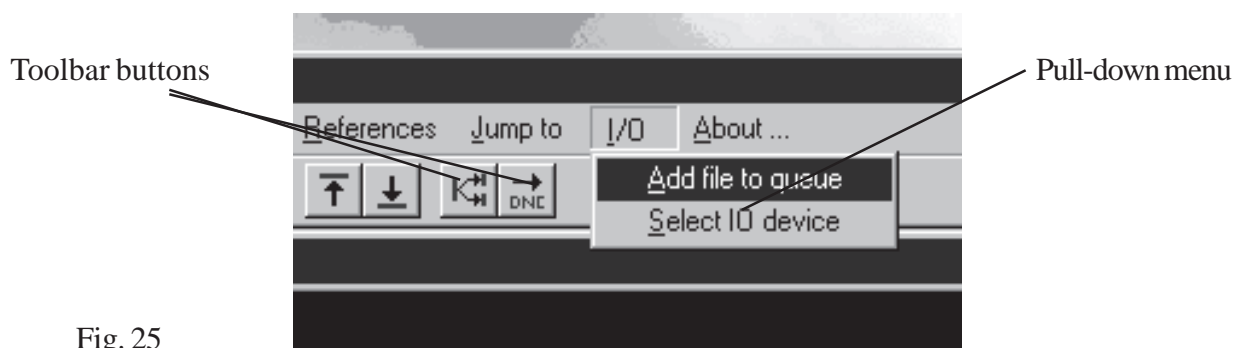

Fig. 25

NOTE: You may also manually edit any DNC window’s queue list in the PC-DNC Editor. This lets you add any file name you like directly into the queue list, so you can also control the order of file names in the list.

About menu

The “About” pull-down menu contains some useful information about PC-DNC Editor and about the companies involved with servicing and supporting the PC-DNC line of products. On the “Stand-alone” version of PC-DNC Editor, it also contains a hidden “back-door” method for implementing software security and permanently licensing the software.

About/PC-DNC Editor

Displays the version number of your PC-DNC Editor executable file (EDITOR.EXE), as well as the file creation date and the development system under which PC-DNC Editor was compiled.

About/Suburban Machinery Software, Inc.

Displays useful information about Suburban Machinery Software, Inc. and contact information for service and support.

About/Refresh Your Memory, Inc.

Displays useful information about Refresh Your Memory, Inc. and contact information for service and support.

About/The author

Displays a bit of personal information about Dan Fritz, the author of PC-DNC Editor

About/Support in Australia

Displays contact information for our Australian representative, Shera Bonnet Pty, Ltd. in New South Wales, Australia

About/Purchasing information - (Stand-alone version of PC-DNC Editor only)

Displays your PC's 9-digit security number. This number is used to license your copy of PC-DNC Editor. To purchase a new copy of the software, you must install and run the software in “30-day demo” mode first, then contact Suburban Machinery Software, Inc. or Refresh Your Memory, Inc for a matching password. To enter the password, open the “About/Purchasing information” menu and press the Ctrl + Alt + “L” keys at the same time. This will display a licensing menu where you can enter your company name, city/state, and the 9-character password. Passwords must always be entered as uppercase (capital) letters.

APPENDIX A

Fanuc Parameter Settings

Fanuc System 6/System 3 parameter settings

The Fanuc System 6 and System 3 controllers have several memory registers (parameters) that must be set correctly for the RS-232 port to be compatible with a PC-DNC system. Consult your CNC control operator's manual for details on how to change these settings from the controller's keyboard.

Baudrates:

System 3: Two different baud rates can be set using parameters 68 & 69. For 4800 baud, set "4800" in parameter 68 & "0" in setting register I/O" (below).

System 6A: Use parameter #25. For 4800 baud, set "11101111". Be sure parameter #24, bit on far left, is "0".

System 6B: Four baud rates can be set using parameters 310-313. For 4800 baud, set "11001001" in #311 and set "2" in setting register #340 & 341 (below).

Stop bits: System 3 - Parameters 005 & 014, bits on far right should be set to "0".
System 6A - Parameter 24, bit on far right should be "0".
System 6B - Parameters 310-313, 5th bit from right should be "0".

Tape codes: Systems 3 and all 6 series - Setting register marked "ISO" should be "0" to output ISO/ASCII codes, "1" for EIA.

Device used:

System 3: Setting register marked "I/O" can be set to "0" or "1" to indicate which baud rate is used (#68 or #69).

System 6A: No setting possible.

System 6B: Setting registers 340 & 341 are set "1" thru "4" to indicate which baud rate is used (310-313). Set to "2".

Port select: For the System 3 series controls, the RS-232 port is always active, but for all System 6 controls (A & B), there is a setting register marked "INPUT DEVICE 2". This bit must be set to "1" when loading data by RS-232. If it is set to "0", the tape reader starts when you press [READ]. The operator can select the tape reader or PC-DNC as a source of data by changing this bit.

APPENDIX A (cont.)

Fanuc Parameter Settings

Fanuc System 10/11/12/15 parameter settings

System 10/11/12 & 15 controls can have up to 3 serial ports. In most cases, serial port #1 will be wired to the output plug on the side of your machine's cabinet. If port #1 does not work on your machine, you must try ports #2 and #3 to find out which one your machine tool builder selected.

Port selection: In the MDI mode, press the function key SETTING on the bottom edge of the CRT. Continue to press SETTING until the HANDY page is displayed. Input the following:

TV CHECK	= 0
TAPE CODE	= 0 (ISO)
INPUT DEVICE FG	= 1
OUTPUT DEVICE FG	= 1
INPUT DEVICE BG	= 1
OUTPUT DEVICE BG	= 1

Press the SETTING button a second time to display the GENERAL setting Page. Place the cursor over setting #0000 and input the following data (8-bit binary):

00001000

Next, page up to setting #5110 and input the following data:

5110	= 3	(i/o with no leader, DC1-DC4 used)
5111	= 1	(select 1 stop bit)
5112	= 10	(4800 baud)
5120	= 3	
5121	= 1	(same as above, but for port #2)
5122	= 10	
5130	= 3	
5131	= 1	(same as above, but for port #3)
5132	= 10	

APPENDIX A (cont.)

Fanuc Parameter Settings

Fanuc System 0T and 0M parameter settings

Fanuc system 0 and 0-B and 0-C controls are set as follows. Bits marked “1” and “0” affect the RS-232 ports. Bits marked “x” are used for something else - do not change them. The following settings are for 4800 baud, 1 “stop” bit, and the output of leaders and trailers is suppressed.

Parameter #0002:	1xxxx0x0
Parameter #0012:	1xxxx0x0
Parameter #0552:	10
Parameter #0553:	10

Fanuc 16/18 (T and M) parameters

The following parameters set the 16 and 18 controls to communicate via RS-232 at 4800 baud, 1 “stop” bit. Parameters 0000, 0100, 0101, and 0121 are in 8-bit binary format, while all other parameters are decimal numbers. The binary bits marked “0” or “1” must be set as indicated. Bits marked “x” are used for something else - do not change the original factory settings.

On Fanuc 16/18 controls, there are two possible RS232 ports on the main CPU board. The first setting shown below is for the serial port on CPU bored connector JD5A. This connector uses I/O setting of 0, and parameters 100, 101, 102, and 103 for baudrate, stop bits, etc. If you are wired to main CPU board connector JD5B, you must use an I/O setting of 2, and make your baudrate settings with parameters 121, 122, and 123.

If you are using the Fanuc “Remote Buffer” board for RS232 or RS422 communications, you must use an I/O setting of “3”, and set parameters 131-135. See your Fanuc documentation for these settings.

For standard RS232 connection at JD5A:

0000	x	x	x	x	x	1	0	
								┌──────────┐ TVON = 0 (vertical parity checking OFF)
								└──────────┘ ISO = 1 (use ISO tape code)

APPENDIX A (cont.)

Fanuc Parameter Settings

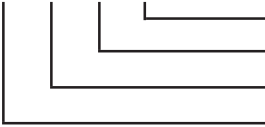
Fanuc 16/18 (T and M) parameters (cont.)

0020	0	I/O device (decimal number)
0100	1 x 1 x 1 x 0 x	 <div> <p>TV check not performed in program comments</p> <p>LF used as EOB character (not LF CR CR)</p> <p>In DNC operation, read buffer full</p> <p>Null characters are ignored in EIA code</p> </div>
0101	1 x x x 0 x x 0 (settings for I/O device 0)	 <div> <p>1 stop bit</p> <p>Automatic EIA/ISO input code recognition</p> <p>No leader is output when sending program</p> </div>
0102	0	Output protocol (RS232, use DC codes)
0103	10	Baudrate setting (10 = 4800 baud)

For RS232 connection at CPU board JD5B:

0121	1 x x x 0 x x 0 (settings for I/O device 0)	 <div> <p>1 stop bit</p> <p>Automatic EIA/ISO input code recognition</p> <p>No leader is output when sending program</p> </div>
0122	0	Output protocol (RS232, use DC codes)
0123	10	Baudrate setting (10 = 4800 baud)

APPENDIX B

SERIAL (RS232) CABLE CONSTRUCTION

When making RS232 cables for your PC-DNC system, you must be very careful to use quality components, and to pay careful attention to shielding. An improperly shielded cable is susceptible to all kinds of EMI (Electro-Magnetic Interference), which can cause unreliable data communications. It is also very important to avoid ground loops, which are usually a result of improperly grounded equipment. Here are some important rules:

- 1) When buying components for your cables, always buy **shielded** cable that is designed for RS232 communications. Good quality 4, 6, or 8 conductor (22 or 24 gauge) cable is equipped with a foil shield, a braided shield, or both
- 2) If an individual cable run is over 100 ft. long, use a low-capacitance, or “low-cap” cable. Cables are rated in capacitance per linear foot (pf/ft). The lower the pf/ft. number, the better the cable can carry high-frequency data over long distances. Very low-cap cable can work up to 500 ft.
- 3) Always route cables as far away from strong EMI sources as possible. A strong EMI source is anything that generates a spark (Welders, EDM machines, etc.), or devices that have strong magnetic fields (transformers, solenoids, etc.). Also, be sure that your cables do not run parallel to high-voltage AC power lines for long distances.
- 4) Always buy RS232 connectors that have gold-plated pins. A thin “flash” plating of gold prevents corrosion. We recommend solder-type connectors rather than “crimp” style connectors.
- 5) Always be sure the shield in you cable is GROUNDED. If you are using die-cast metal connector covers (“hoods”), fold back the foil and/or braided shield, and firmly clamp the hood over the shield. The two screws that hold the hood onto the serial device will complete the ground connection. If you are using plastic hoods, connect the shield to pin #1 of the 25-pin RS232 connector at the CNC side.
- 6) Be sure that your CNCs are properly grounded. A ground-loop occurs when the “ground” on one device is not at the same level as the “ground” on another device. For example, if your computer is grounded to the 110vac wall plug, and the CNCs are grounded through the shop floor with ground rods, a ground loop can occur if any resistance occurs in the shop’s main power ground. Power from a shorted bench grinder motor could find its way through the shop’s 110vac ground, to the port controllers, and then (through the RS232 cables!) to a CNCs ground rod. If this path to “ground” has less resistance than the shop’s main power ground (usually, a ground rod outside the building), then you are risking a “blown” serial port on your computer, the CNC, or both. To avoid ground loops, be sure all your connected equipment is grounded well.
- 7) If ground loops cannot be avoided, or when routing cables to another AC power system (i.e. to another building), use an RS232 Opto-Isolator (Black Box Corp. # SP400A-R2 or equivalent)

APPENDIX B

SERIAL (RS232) CABLE CONSTRUCTION (cont.)

In addition to using the correct cable components, your serial cable must also be wired correctly for your application.

If you are using a 9-pin serial plug on your PC, use a cable as shown in Fig. 26, below. If you have a 25-pin plug on your PC (or if you are using a 9-25 adapter), use a cable like the one shown in Fig. 27. This cable diagram should work for over 95% of the CNC controls.

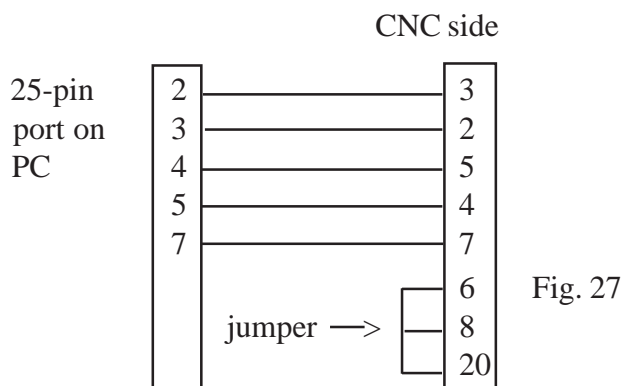
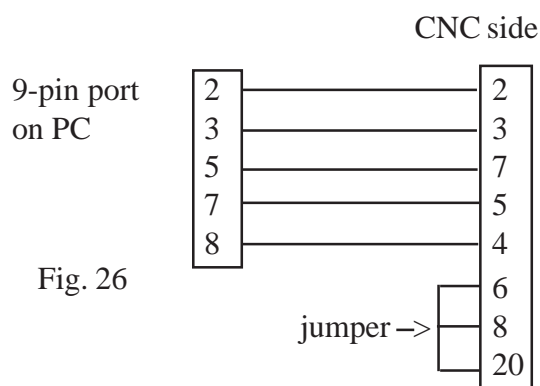

Note the fact that the serial port pin assignments for the PC side of the cable are different for a 9-pin plug than for a 25-pin plug. Only these five wires are needed for Fanuc controls. The cables shown above are for PC to CNC communications ONLY. If you are connecting a PC to a scanning PC-DNC system, or if you are connecting to a MODEM or tape puncher, please refer to the manuals for those devices for the proper cable configuration.

APPENDIX C

Troubleshooting serial I/O problems

Several things must be done correctly before serial communication will work properly. If ANY ONE of these things is done incorrectly, your serial port I/O function will probably not work. For serial I/O to work correctly you must:

- 1) Construct your cable with quality components, using the correct pin connections. See Appendix B
- 2) Set your CNCs parameters to the baudrate, stop-bits, and tape code settings you want to use.
- 3) Configure your I/O port to match the CNCs baudrate, stop-bits, and tape-code settings
- 4) Identify which COM port you are using on your PC (COM1, COM2, etc.)
- 5) Send your CNC the kind of DATA that it requires.
- 6) When receiving, be sure that your PCs performance is adequate (see Appendix C, page 3)

Here are some common problems, and their possible solutions

PC locks up when you try to use serial I/O (or mouse won't move)

- 1) You may be trying to use the same COM port that your mouse is using. Some PCs use a serial mouse, others use a "buss", or PS/2 mouse. You must configure your serial device to use a port NOT already used by the mouse. Select the Windows Control Panel, then select "Mouse" to find out what kind of mouse you have.
- 2) Your PC's serial port board may be set incorrectly. Some serial boards have jumpers or DIP switches for setting the ADDRESS and the INTERRUPT level. If either the address or interrupt setting conflicts with another installed device (network card, scanner card, etc.) a lockup may occur.

No data in either direction (no alarms on CNC, no received data on PC)

- 1) You may have a defective cable, or one that's not wired correctly (see previous page)
- 2) You may not have matched the baudrate settings between devices correctly.
- 3) You may be configured to use the wrong COM port on your PC

Can send data in one direction, but not the other

- 1) The "stop-bits" setting may not match between devices. Some CNCs use 1 "stop-bit", others use 2 stop-bits. Check your CNCs parameters to see which setting it uses, and configure port to match it.
- 2) You may have one bad wire in your cable. Check connections on pins 2 and 3.
- 3) If you can SEND to the CNC, but can't RECEIVE from the CNC, see page 37 for description of "FIFO" buffers, and how it can affect serial I/O performance.

TV Parity alarms on CNC (or "Tape Vertical" parity)

- 1) TV parity checking should be disabled at the CNC side. Look for a setting bit (or a parameter) to disable TV parity, and turn it off

APPENDIX C (cont.)

Troubleshooting serial I/O problems

Must press READ button on CNC twice to download a file

1) Many CNCs read a percent sign (%) as the END of a file. On Fanuc, Yasnac, and many others, if your files have a “%” at the beginning, you MUST NOT use a “leader” when you configure your device. On these CNCs, a line-feed (LF) starts the read process, and a “%” ends the read process. Also, anything the CNC receives before the first LF is ignored (this is the “Label Skip” function).

First block of the program is lost when loading into the CNC

1) You may need a LF (line-feed) sent as the “leader” (see item above). CNCs with a “label-skip” function (Fanuc, Yasnac) must see a LF character before the first block of the program.

Can receive data from CNC, but can’t send to CNC

- 1) Your CNC may require that you begin sending data with some special character. Some CNCs require a percent sign (%) to be the first character sent. If this is so, Either you must have this character in your file, OR you must have this character set as the LEADER in your I/O configuration.
- 2) You may also be configured to send the wrong tape code. If your CNC requires ASCII even parity, and you are sending EIA code, the CNC may ignore you when you send to it. PC-DNC Editor uses an automatic code recognition algorithm when receiving data, so if your code setting does not match the CNC, PC-DNC Editor will probably receive OK anyway.

When receiving data from CNC, some characters are missing (or blocks run together)

- 1) This is a handshaking problem. On most CNCs (Fanuc, Yasnac, etc.) you MUST connect pin #5 on the CNCs serial port to the correct pin on the PC (see cable diagram, page 34). If this pin is “jumped-out”, then the CNC won’t be able to handshake properly when it SENDS.
- 2) On CNCs that use Xon/Xoff handshaking, be sure the CNCs parameters are set to enable this function. Note: Xon/Xoff handshaking is sometimes referred to as “Device Control” or “DC” codes.
- 3) See page 37 for description of “FIFO” buffers, and poor performance when receiving data.

When sending data to the CNC, some characters are missing (or blocks run together)

- 1) Be sure the handshaking setting in PC-DNC Editor’s I/O device configuration matches the type of handshaking used by the CNC. Most CNCs use Xon/Xoff (sometimes referred to as “DC codes”) when receiving data. When in doubt, set your I/O device to use “Both”
- 2) If you are also having trouble receiving data from the CNC, you may have a bad wire in your cable, or you may also have a “FIFO” buffer problem that prevents the PC from receiving the CNCs Xoff handshake signals. See following page suggestions for “Poor performance”

Buffer Overflow alarms on the CNC when sending to the CNC

- 1) Be sure the slider control for the FIFO transmit buffer is set no higher than 1/3 scale. See FIFO buffer setting on following page under “Poor performance”
- 2) Be sure the handshaking setting in PC-DNC Editor’s I/O device configuration matches the type of handshaking used by the CNC. Most CNCs use Xon/Xoff (sometimes referred to as “DC codes”) when receiving data. When in doubt, set your I/O device to use “Both”

APPENDIX C (cont.)

Troubleshooting serial I/O problems

Occasional “Junk” in data (either direction)

1) This may be a noise problem. Your cable may be too long, routed too close to fluorescent light fixtures, or may not be shielded properly. Refer to Appendix B for advice on serial cable construction.

Poor performance (can't send fast, or can't receive at all at high baudrates)

1) Your PC may not have a “buffered” serial port. If your PC's serial port has the newer 16550 UART chip, you can use its “FIFO” (First In, First Out) buffer to greatly improve the performance of the serial port - especially when the PC is receiving data. Without this buffer, the PC's operating system (Windows) receives an interrupt every time a single character comes in to the port. At higher baudrates, Windows may not be fast enough to service all these interrupts, and may lose some characters. With the FIFO buffer, Windows is only interrupted when the UART chip's buffer is full, which means that it can handle several characters at a time, resulting in a much higher speed.

If you can't receive data from the CNC at all, try this experiment: Set the baudrate at the CNC and in your I/O device configuration menu to a VERY LOW setting (say, 300 baud), and try to receive a file. If the file comes in OK, but switching back to a higher baudrate does not work, then you probably have a FIFO buffer problem. Next, use the Windows Control Panel in the following manner to check if Windows is using its FIFO buffer:

Windows 95,98, & ME

- 1) click START/SETTINGS/CONTROL PANEL
- 2) double click on SYSTEM icon
- 3) click DEVICE MANAGER tab
- 4) double-click on Ports (COM AND LPT)
- 5) double-click on your port (COM1, COM2, etc)
- 6) click on SETTINGS tab
- 7) click on ADVANCED button
- 8) turn ON the “Use FIFO buffers” checkbox

Windows NT, 2000

- 1) START/SETTINGS/CONTROL PANEL
- 2) double click on PORTS icon
- 3) click to highlight the port you are using
- 4) click the SETTINGS button
- 5) click the ADVANCED button
- 6) turn ON the “FIFO Enabled” checkbox
(see note below about FIFOs on NT/2000)

On Windows 95/98/ME equipped computers, After step (8) above, set the FIFO buffer slider controls to the settings of : Input buffer: 3/4 scale, Output buffer: 1/3 scale (no higher, or you may get a “Buffer overflow” alarm with some CNCs). After these settings are made, click on “OK” several times until you return to the control panel, then close the control panel window.

Once Windows is set to use the FIFO buffer. try again to receive data at a higher baudrate. If there is no improvement in I/O performance, your PC's serial port probably does not have the required 16550 UART chip. In this case, the best (and cheapest) solution is to replace your PC's serial port with one having this buffered UART.

Note on FIFO buffers with Windows NT/2000: Turning the FIFO buffer checkbox ON will give better performance, but may cause a “Buffer overflow” alarm on some CNCs. If you get this alarm, turn the FIFO checkbox OFF.

APPENDIX C (cont.)

Troubleshooting serial I/O problems

TH Parity alarms on CNC (or “Tape Horizontal” parity)

- 1) CNCs using the ISO tape code (Fanuc, Yasnac, etc.) won’t accept lower-case letters and some punctuation marks. (ISO is a subset of ASCII even parity). If your file contains lower-case letters or any non-ISO legal character, edit your file. Refer to the ISO code table under PC-DNC Editor’s References menu for information ISO code.
- 2) If your CNCs must use EIA tape code, beware that many characters in the normal ASCII character set cannot be converted to EIA code, and cannot be used in your files. Refer to the EIA code table under PC-DNC Editor’s References menu for information on EIA code.
- 3) You may be sending data to the CNC using the wrong tape code. Most CNCs use ASCII (even) parity. If your CNC uses “ISO” tape code, set PC-DNC Editor to send ASCII even parity, and avoid using lower-case letters in your NC programs. If your CNC has separate parameter settings for “data” bits and “parity”, refer to the following table:

CNC setting		PC-DNC Editor setting
7 data bits	Even parity	= ASCII (even) or ISO
7 data bits	Odd parity	= ASCII (odd)
8 data bits	No parity	= ASCII (no parity)

Notice that several possible settings on the CNC side are not included in this list. This is because they are illegal settings. Do not set your CNC to any of the following combinations unless there is an unusual reason for doing so:

7 data bits	No parity	= (an illegal setting)
8 data bits	Even parity	= (an illegal setting)
8 data bits	Odd parity	= (an illegal setting)

APPENDIX D

Machine Cycle Monitoring Option

As an optional software feature, PC-DNC plus can monitor your CNCs and record the time and date of each cycle start and cycle end event. These events are recorded as ASCII text in a separate file for each DNC window on your system. The same monitoring data is simultaneously saved in a database file. PC-DNC Plus has 8 methods for recording these events:

- 1) By remote commands (Requires “User Macro” option, or equivalent on your CNC control.)
- 2) Using a barcode reader to scan labels for cycle status, operator status, part number, etc.
- 3) By drip-feeding programs to the control
- 4) By monitoring the CD (Carrier Detect) signal on your serial cable.
- 5) By monitoring the CD, DR, and CTS signals on a second (auxilliary) serial port
- 6) By monitoring input signals on an ADAM data acquisition unit
- 7) By direct Ethernet connections to Hitach Seiki UUP ports (see Appendix J in this manual)
- 8) Using the Haas serial machine data feature

You can select any of these 8 methods under the “Configure/IO commands” menu of the PC-DNC Plus command window. Regardless of which method you choose, PC-DNC Plus will record the cycle start and cycle end events in the same format. A file called “Monitor file for (machine name)” will be created in the PC-DNC Plus directory, and ASCII data is as shown here:

Beginning of cycle :	09-24-2007	22:25:31
Finish of cycle :	09-24-2007	22:26:34
Beginning of cycle :	09-24-2007	22:27:36
Finish of cycle :	09-24-2007	22:28:39

You can use these data files for any purpose you choose, but the Machine Monitor option of PC-DNC Plus also includes a utility program to analyze these files and extract the following information for any time interval you want:

- a) Total number of cycles completed
- b) Average in-cycle time
- c) Average load time (time between “cycle end” and “cycle start”)
- d) Percentage of “up” time (ratio of in-cycle time to out-of-cycle time)
- e) Total in-cycle time
- f) Total out-of-cycle time
- g) A graphic display of in-cycle and out-of-cycle activity

ODBC Database

In addition, these data are recorded in the database specified in the ODBC (Open Database Connectivity) menu under the Windows “Control Panel/Administrative Tools/ODBC data sources” menu. A wide variety of reports and analysis software is available from Refresh Your Memory, Inc. (www.rym.com) to fully utilize these data.

APPENDIX D

Machine Cycle Monitoring Option

Monitoring by Remote Commands

If your CNC controls have the ability to transmit serial messages automatically, you can program your CNCs to send a “Cycle Start” message at the beginning of each cycle, and a “Cycle End” message at the end of each cycle. For example, the popular Fanuc CNC controls have an optional feature called “User Macro B”. Not all Fanuc CNCs have this feature, but it is available on most newer model Fanucs and most Haas controls as an option from your machine tool builder, or from GE Fanuc or Haas. If your CNC controls have this feature, you can use the “remote command” method of machine monitoring.

The remote command method requires that your CNC control transmit event messages to PC-DNC Plus during the normal part cycle. This is done by either embedding a DPRNT command within your program, or by calling a sub-program or macro that includes the DPRNT statement.

Shown here are two sub-programs that can be entered into your CNCs memory. By calling these sub-programs at the beginning and end of each part program, you can record cycle start and cycle end messages with PC-DNC Plus. This example sends the commands “BEGIN” and “FINISH”

To send “start” message:

```
O9001 ;  
POPEN ;  
DPRNT[BEGIN] ;  
PCLOS ;  
M99 ;
```

To send “finish” message:

```
O9002 ;  
POPEN ;  
DPRNT[FINISH] ;  
PCLOS ;  
M99 ;
```

To call these sub-programs in a typical part program, you can use an “M98Pxxxx” command, or (optionally) you can assign a special G-code to each of these sub-programs. Shown here is an example of the “M98” method:

```
O1234 ;  
M98P9001 ;  
  (your program data here)  
M98P9002  
M30
```

Note: The actual command that is sent (in brackets, after the DPRNT statement), must match the text that is entered on the PC-DNC Plus “Configure/DNC Windows/IO commands” menu as a remote “Cycle start” and remote “Cycle finish” command. You can use any text that you like, but it must not conflict with any of the other remote commands used for file requests, etc.

APPENDIX D

Machine Cycle Monitoring Option

Monitoring with a Barcode Reader

Barcode readers can be used in a wide variety of ways with PC-DNC Plus. A barcode reader that generates serial (RS232) data can be used to scan barcodes for remote file requests, file upload requests, monitoring status commands, and for recording time-stamped status messages within the PC-DNC Plus monitoring database.

Perhaps the easiest type of barcode reader to use is a wireless (BlueTooth) reader with an RS232 base station. The base station is wired to any serial port on the PC-DNC Plus system, and that port can be used with “redirect” commands to record information for any machine on the PC-DNC Plus system. One or more wireless barcode readers can be used to service all the machines on the system.

To use a barcode reader, print up a set of placards with the desired barcodes printed with a standard barcode font (Code39, Code128, etc.). The barcodes must usually have a “prefix” and “suffix” character to denote the beginning and end of the valid barcode text. These examples are printed in Code39 font for a barcode reader using the “*” (asterisk) character as a prefix and suffix.

Machine name: *REDIR-HITACHI_SEIKI*

Cycle start *BEGIN*

Cycle finish *FINISH*

Setup mode: *SETUP-*

Maintenance mode: *MAINT-*

Lunch break: *LUNCH-*

APPENDIX D

Machine Cycle Monitoring Option

Monitoring with a Barcode Reader (cont.)

A set of remote commands are “hard coded” into the PC-DNC Plus software. These commands can be used with an RS232 barcode reader, or with any other RS232 device:

Command	Action
REDIR- (machine name)	Redirects all subsequent commands to another machine
GET- (filename)	Requests a file download from PC-DNC plus
PUT- (filename)	Requests a file upload to PC-DNC Plus
SETUP-	Reports machine/operator status as “Setup” mode
LUNCH-	Reports machine/operator status as “Lunch Break”
MAINT-	Reports machine/operator status as “Maintenance”
OTHER- (text)	Reports any “other” machine/operator status
APPEND- (filename)	Opens a file and saves all subsequent data to that file
APPEND-T- (filename)	Same as above, but data is saved with time stamps
APPEND-CANCEL	Stops the file/save process and resumes normal operation
-BCM-	Barcode prefix to identify machine tool position for tooling control
-BCT-	Barcode prefix to identify tool presetter tag for tooling control
-TLW-	Barcode prefix to report tool wear to tooling control system

The remote commands listed here are fixed, and do not need to be programmed into the PC-DNC Plus “Configure/DNC windows/IO commands” menu. The commands programmed on that menu can also be issued with a barcode scanner, but since they are programmable, we do not list them here.

APPENDIX D

Machine Cycle Monitoring Option

Machine Monitoring by “Drip-Feed” method

When running in “drip-feed” mode, PC-DNC Plus already knows the time and date of each cycle-start, because the cycle start time usually coincides closely with the “Xon” control code that triggers a file transmission. Beware, however, of the accuracy of the “cycle-end” events recorded in this manner, because some CNCs run in DNC mode from a fairly large memory buffer. For most CNCs, this is not a problem, but if your CNC has a large DNC buffer, beware that the cycle end time recorded by PC-DNC Plus is the time that PC-DNC Plus *finishes transmission*, and not the time that your CNC actually finishes its part cycle.

To monitor your CNCs using the “drip-feed” method, no additional wiring or macro programming is required. PC-DNC Plus will simply record the time & date whenever it begins a transmission, or ends a transmission. Beware also that PC-DNC Plus cannot distinguish between a transmission to run a part in DNC mode, and one that is simply down-loaded to the CNCs memory. All such file transmissions will be recoded in the same way.

Machine status inputs can still be generated with a barcode reader. All you need to do is scan a barcode that re-directs inputs to the desired machine, then scan barcodes for “Setup”, “Maintenance” or “Lunch” or “Other-” modes.

Machine Monitoring by DCD (Data Carrier Detect) Signals

Some CNCs have no macro DPRNT capability, and also do not run part cycles in “drip-feed” mode. For these machines, a “hard-wired” signal is required so that PC-DNC Plus can recognize a cycle start or cycle end event. The DCD signal (Data Carrier Detect) is usually not used for RS232 communications, and is available on pin #8 of any standard 25-pin serial plug, or on pin #1 of a 9-pin serial plug.

Before connecting the DCD signal for monitoring, we highly recommend that you obtain the schematic wiring diagrams for your CNCs machine operator’s panel, or obtain the technical assistance of your machine tool builder. If you are in any doubt about wiring these signals, **DON’T DO IT!** It’s possible to damage your PC’s serial port, (or your CNC interface) with an improper connection.

Some important notes about the DCD signal on your serial port: This signal must be provided with a +5v to +24v DC signal in before PC-DNC Plus can recognize it as an “on”, or “in-cycle” state. Also, it must be provided with a *minus* 5v to *minus* 24v DC signal before PC-DNC Plus will recognize an “off” or “out-of-cycle” state. A voltage between +3 VDC and -3 VDC will not be recognized by the serial port as a valid signal, so PC-DNC will not see the signal change state.

Most CNCs provide only a +24 DC signal to indicate an “in-cycle” condition. This signal is usually provided to power an “in-cycle” indicator lamp on the machine operator’s panel. If we attach the DCD signal to this +24 VDC signal directly, the DCD input will be set to an “in-cycle” state, but when the 24 VDC signal goes off (0 VDC), it will not be provided with the necessary minus voltage to change it to an “out-of-cycle” state. Consequently, some additional wiring is needed to provide a minus voltage when the CNCs +24v signal goes off.

For this type of machine monitoring, PC-DNC Plus will maintain a minus (off) output to the serial port’s DTR signal (pin #20). This negative output can be used to hold the DCD signal at a negative (off) level until the CNCs in-cycle (+24 v) signal pulls it to a positive level. This provides the correct positive voltage in the “in-cycle” state, and the correct minus voltage when the CNCs +24v signal turns off.

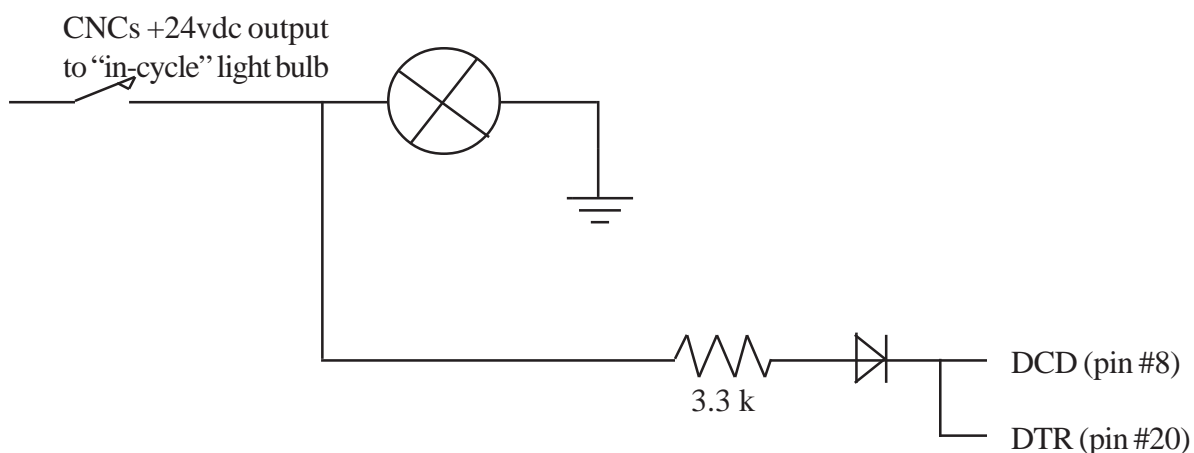

NOTE: The above example circuit is for reference only. It assumes that you have a +24 vdc signal output from a relay contact closure. If your CNC has an LED in-cycle indicator lamp, or if your CNC has a machine interface that uses a voltage different from +24 DC, please call us for circuit recommendations.

APPENDIX D

Machine Monitoring using a second serial port

In some situations, it may be necessary to monitor more than just one signal from the CNC control. The DCD signal on the main (DNC) serial port is sufficient for simple “Run/Stop” cycle monitoring, but you may also want to monitor things like a barfeeder empty switch, an alarm signal, or an E-stop signal as well. For this reason, PC-DNC Plus supports the use of a second serial port.

By clicking on the “Details” button for the second serial port option, you can specify a monitoring action for each of the three input signals on an auxiliary serial port.

Second serial port monitoring details

Serial port to use for auxiliary monitoring signals: 18, 17, 16, 15, 14, 13, 12, 11, 10, 9, 8, 7, 6, 5, 4, 3, 2, 1

Data Carrier Detect signal (pin 1)

Message to save when DCD goes high: Machine is down

Message to save when DCD goes low: Machine is ready

Application to launch when DCD goes high:

Icon color to display when DCD goes high: Grey (Disconnected)

Icon color to display when DCD goes low: Blue (Ready)

Data Set Ready signal (pin 6)

Message to save when DSR goes high: Paused-Barfeeder is empty

Message to save when DSR goes low: Notepad.exe

Application to launch when DSR goes high:

Icon color to display when DSR goes high: Yellow (Paused)

Icon color to display when DSR goes low: Blue (Ready)

Clear to Send signal (pin 8)

Message to save when CTS goes high: In cycle

Message to save when CTS goes low: Out of cycle

Application to launch when CTS goes high:

Icon color to display when CTS goes high: Green (Running)

Icon color to display when CTS goes low: Blue (Ready)

OK

You must first specify the COM port number of the serial port, which must be a port that is not used for any other purpose on the DNC system. This second serial port is then held open, and PC-DNC Plus monitors the status of these signals:

Pin 1 on a 9-pin serial plug, or DCD (Data Carrier Detect)
Pin 6 on a 9-pin serial plug, or DSR (Data Set Ready)
pin 8 on a 9-pin serial plug, or CTS (Clear to Send)

APPENDIX D

Machine Monitoring using a second serial port (cont.)

When any of these 3 signals changes state (from low to high, or high to low), the action you specify is carried out. These actions are:

- 1) Any text message that you specify is added to the file named “Monitor data file for (machine name)”, and the same text message appears underneath the machine’s icon in the PC-DNC Plus monitoring screen.
- 2) The Icon color in the PC-DNC Plus monitoring screen can be changed to Blue (ready), Green (Running), Red (Alarm or E-stop), Yellow (Paused), or Grey (Disconnected)
- 3) The machine’s cycle status in the PC-DNC Plus machine list is changed to match the cycle status of the Icon.
- 4) Any application program on the PC-DNC Plus Server PC can be launched
- 5) By configuring the PC-DNC Plus E-mail option, you can trigger an e-mail alert to any recipient, or to any group of recipients.

APPENDIX D

Machine Monitoring using the ADAM Data Acquisition Module

The ADAM data acquisition module is an Ethernet device that can be installed in almost any CNC. When connected to I/O signals inside the CNC, the status of those signals can be displayed on the PC-DNC Plus monitoring screen. Each of the 8 input signals (DI0 through DI7) can be individually configured for machine monitoring using the ADAM “Details” menu on the “Configure/DNC Windows/IO commands” menu

Input signals section:

- IP address to use for ADAM module: 192.168.0.150
- ADAM input number (DI0 to DI7): A dropdown menu showing "DI0".
- Message to save when DI0 goes high: Hello
- Message to save when DI0 goes low: Goodby
- Application to launch when DI0 goes high: (empty field)
- Icon color to display when DI0 goes high: Green (Running) (dropdown menu)
- Icon color to display when DI0 goes low: Blue (Ready) (dropdown menu)

Output signals section:

- ☐ Hold output DO0 high for [] seconds after file is queued
- ☒ Hold output DO1 high for 3 seconds after remote command: EDIT is received

At the bottom of the window is an "OK" button.

When any of these 8 signals changes state (from low to high, or high to low), the action you specify is carried out. These actions are:

- 1) Any text message that you specify is added to the file named “Monitor data file for (machine name)”, and the same text message appears underneath the machine’s icon in the PC-DNC Plus monitoring screen.
- 2) The Icon color in the PC-DNC Plus monitoring screen can be changed to Blue (ready), Green (Running), Red (Alarm or E-stop), Yellow (Paused), or Grey (Disconnected)

APPENDIX D

Machine Monitoring using the ADAM Data Acquisition Module (cont.)

- 3) The machine's cycle status in the PC-DNC Plus machine list is changed to match the cycle status of the Icon.
- 4) Any application program on the PC-DNC Plus Server PC can be launched
- 5) By configuring the PC-DNC Plus E-mail option, you can trigger an e-mail alert to any recipient, or to any group of recipients.

In addition to the 8 input signals, the ADAM module also provides two digital outputs named DO0 and DO1. These outputs can be used to control the “Memory Protect” key switch input of the CNC control. In those applications where editing of files at the CNC is restricted, you can use the outputs of the ADAM unit to lock the memory editing of the CNC control from the DNC system. File downloads to the CNC and file editing on the CNC is then restricted unless a file is queued for output to the CNC.

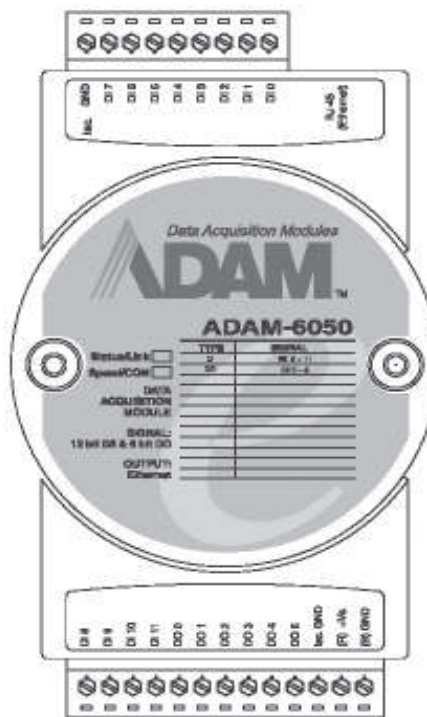

The Advantech ADAM Data Acquisition Module

APPENDIX D

Machine Monitoring using the Haas Machine Data Collect feature

Many Haas controls have an optional feature called “Machine Data Collect”. This feature is enabled by pressing the “Setting” button on the CNC and paging down to setting # 143 for “Machine Data Collect”. Use the right-cursor key to toggle the setting to “ON”, and press the “Write” key to save that setting. At the same time, be sure that setting # 187 for “Machine Data Echo” is turned “OFF”.

With the Haas Machine Data Collect feature turned on, you can then enable the Haas monitoring protocol in the “Configure/DNC windows/IO Commands” menu. Just select the “Haas protocol” option button to enable the feature.

When PC-DNC Plus is monitoring the Haas control with this protocol, the DNC window is transmitting a query command to the Haas every 1/2 second. The Haas responds with a status reply, which is reported to the ODBC database file. If the query does not receive a reply, the machine status is assumed to be “Disconnected”, and the query frequency is reduced to 20 seconds.

The Haas machine data feature can report that the machine is “in cycle” running a specific part number, or it can report that the control is in an alarm state (E-stop), or that it is in “Paused” state (Feed hold). These status replies are automatic, and do not require any special programming or signal interfacing.

Machine status inputs can still be generated with a barcode reader. All you need to do is scan a barcode that re-directs inputs to the desired machine, then scan barcodes for “Setup”, “Maintenance” or “Lunch” or “Other-” modes.

APPENDIX D

Analyzing Your Machine Monitoring Data

A utility program called “Cycle_time.exe” is provided with the PC-DNC Plus Machine Monitoring option. This utility can be launched from the “Graph Machine Activity” button on the PC-DNC Plus command window’s toolbar.

The Cycle_time utility program lets you enter the date and time period that you want to analyze, and displays the data that PC-DNC Plus has collected in the following form:

PC-DNC Cycle time analysis Machine: Fanuc

Name:

Shift:

Start date:

End date:

Start time:

End time:

☒ Allow 45 min. downtime

Time chart

Number of cycles: Total in-cycle time: min.

Percentage uptime: Total idle time: min.

Average cycle time: min.

Average idle time: min.

For convenience, a “Shift” input box is provided, which presets the time inputs to the standard time windows for 1st, 2nd, and 3rd shifts, respectively. A checkbox to “Allow 45 min. downtime” automatically factors in a 1/2 hour lunch period and a 15 minute break period into the “Percentage uptime” calculation. With this 45 minute allowance, it is possible to obtain 100% uptime when the total “in-cycle” time is 45 minutes LESS than the length of the selected shift.

To print out this cycle time report, click the “Print” button. A graphic dump of this form will be sent to your default Windows printer. Note: This printout will not appear correctly on printers without a graphics mode capability.

Note: This function uses only the ASCII text files that record part cycle activity. While this feature may provide useful cycle analysis, we highly recommend that you use Microsoft Access or a similar database program to open and analyze the ODBC database file instead. A full suite of reports are available from Refresh Your Memory, Inc. (San Jose, CA). Please visit www.rym.com for more information on the reporting software.

APPENDIX E

Automatic Paging Option

PC-DNC Plus is available with an optional automatic paging function. This option lets you send a page to any standard numeric pager when a predefined set of conditions exist. When PC-DNC plus is equipped with the paging option, a toolbar button marked “Pager” will appear. This toolbar button opens the paging menu shown here:

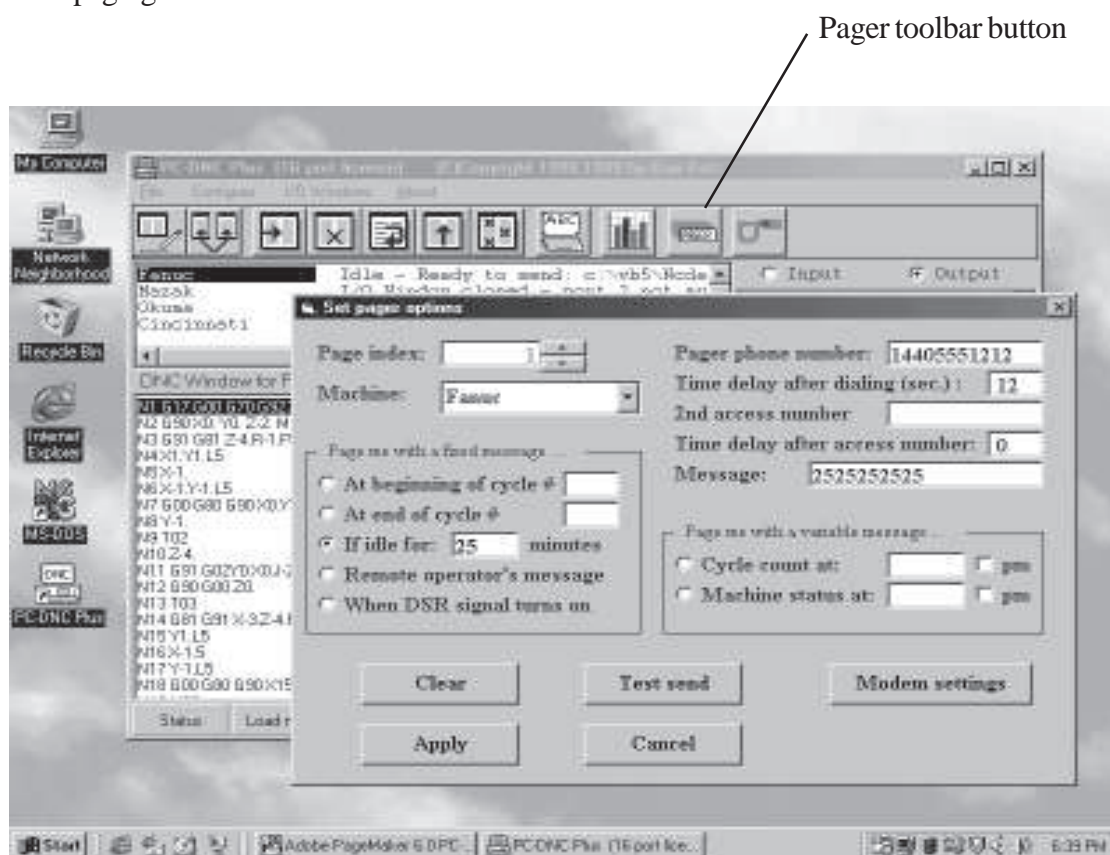

The paging menu lets you select up to 128 “page index” numbers, shown here in the upper left corner of the menu. Each page that you program has its own unique index number. By changing the index numbers, you can program up to 128 different paging scenarios, each of which can have its own pager number, message, trigger conditions, etc.

The conditions that trigger a page are selected using one of the 7 option buttons. Conditions listed on the left side of the menu will trigger a page that sends a “fixed” message, which is manually entered in the “message” text box. The paging conditions listed on the right trigger “variable” messages, such as a parts cycle count or a CNCs status. These variable messages are programmed to be issued automatically at a predefined time-of-day.

When programming a page, it is a good idea to use the “Test Send” button. This button will issue the page that you’ve programmed immediately, so that you can confirm that your pager settings are correct.

APPENDIX E

Automatic Paging Option (cont.)

Setting up your modem

Before a page can be transmitted, you must first connect a modem which responds to the standard Hayes “AT” command set. The modem may be connected to any COM port on your system as long as it is defined as “COM1” through “COM128”. Unlike the In-Process Gaging option, the modem port **MUST NOT** be a port already defined as a DNC window for PC-DNC Plus.

If your PC has an internal modem, it probably has an internal COM port designation. In most cases, you can find this COM port designation using your Windows Control Panel icon labeled “Modem”. If such an icon does not exist, use your “System” icon, and use the Windows Device Manager to find your internal modem port and settings.

Most newer modems can automatically adjust to any baudrate setting. Older modems may have a DIP switch to set a fixed baudrate. In any case, you must know what baudrate that your modem requires before you can proceed. The modem settings used by PC-DNC Plus’s paging function are set using the “Modem Settings” button on the paging menu. The following menu will appear, which lets you select a COM port, baudrate, and “stop-bits” setting to match your modem’s requirements.

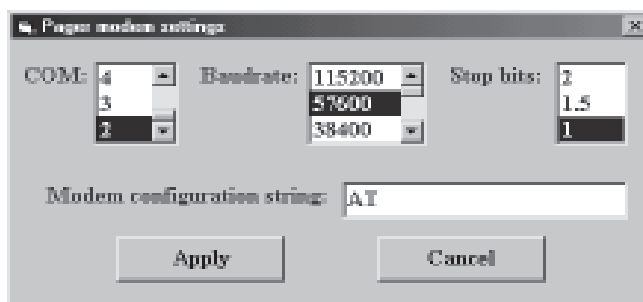

Also included on the modem settings menu is a text box for a “Modem configuration string”. This is a string of characters transmitted before each page. This string can consist of a standard modem “AT” command, or any other string that you wish to transmit before each page.

Once your modem baudrate, stop-bits, and COM port are selected, click the “Apply” button to save these settings. No further modem settings should be necessary.

While your PC-DNC Plus paging system is in operation it is essential that no other programs be permitted to access the modem, or the modem’s assigned COM port. If you have programs for E-mail, Internet access, or FAX, make sure that they cannot interfere with the PC-DNC Plus paging system. In most cases, it is advisable to use a separate modem for the PC-DNC Plus paging system to avoid such hardware conflicts.

APPENDIX E

Automatic Paging Option (cont.)

The PC-DNC Plus paging function waits for a predefined “trigger” condition, then it opens your modem’s COM port and performs the following sequence:

- 1) Port opens, DTR and RTS signals are driven “high”
- 2) Initial command string (from modem configuration menu) is transmitted
- 3) After a brief (1/2 sec.) time delay, PC-DNC Plus looks for a reply from the modem
- 4) Once the modem responds, the “ATDT” command is sent, followed by your pager number
- 5) After a (programmable) time delay, an optional second access command is sent
- 6) After a second (programmable) delay, your numeric message is transmitted.
- 7) About 2 seconds after the message is sent, the COM port is closed. DTR and RTS turn off.

The paging sequence above can be used with most numeric pagers. This type of output is done entirely with the modem’s “ATDT” command, which simulates the numeric output of a touch-tone phone. At no time does the modem actually “connect” with another modem.

Text paging usually requires special text paging software, and can be provided to PC-DNC Plus users on request. Text paging software may require some customization, since the text paging protocols are not standardized coast-to-coast. If you have a special text paging requirement, we’ll be happy to provide customized software for your application. Please send all available information on your paging system’s text protocol to:

Suburban Machinery Software, Inc.
37777 Harlow Drive
Willoughby, Ohio 44094
subsoft@buckeyeweb.com

When sending a page, it is often necessary to pause after dialing the pager phone number for a few seconds. This time delay may be longer if your pager also has a voice messaging service. Frequently, you must wait until a voice mail greeting message is received, and the paging service “beeps”, permitting you to enter a numeric message. Each paging service will be slightly different, so the PC-DNC Plus paging system lets you program a time delay (in seconds) after dialing your pager’s primary phone number. With some paging services, it may also be necessary to enter a second access number before transmitting your message. For these systems, a second access number and time delay can be entered, resulting in a “dial/wait/dial/wait/send message” sequence.

If you are unsure of the time delays necessary to program your paging sequence, use a standard touch-tone phone to dial your pager, and use a stopwatch to measure the time interval between the initial dialing and the “beeps” that indicate that it’s OK to send your message.

APPENDIX E

Automatic Paging Option (cont.)

When programming a page, the following options are available as a trigger event:

1) At the start of cycle # (n)

This option uses the “Cycle Number” variable within the specified machine’s DNC window to initiate a page at the beginning of the cycle. If you enter “1” as a cycle number, a page will be issued at the beginning of the first cycle, and no pages will be issued again until a new file is queued in the DNC window, and it has begun its first cycle. A cycle number of “10” will only trigger a page at the start of the 10th cycle. To trigger a page at the beginning of EVERY cycle, enter the number “0”

2) At the end of cycle # (n)

This option also uses the “Cycle Number” variable within the specified machine’s DNC window to initiate a page at the end of the specified cycle. If you enter “1” as a cycle number, a page will be issued at the end of the first cycle, and no pages will be issued again until a new file is queued in the DNC window, and it has finished its first part cycle. A cycle number of “10” will trigger a page at the end of the 10th cycle. To trigger a page at the end of EVERY cycle, enter the number “0”.

3) If the selected machine has been idle for more than (n) minutes

This function triggers a page if the selected machine is in a “cycle end” condition for a preset period of time. If, for example, the time interval is set to 20 minutes, no page will be issued until a 20 minute period has elapsed since the last “cycle end” event, and no subsequent “cycle start” event has occurred. The maximum programmable time interval is 120 minutes, or 2 hours.

4) On a Remote Operator’s Message

The machine’s operator can also send a remote command to trigger a page. This command string is selectable under the DNC window’s “Configure/IO Commands” menu of PC-DNC Plus. The default command is the word “PAGE”. When an operator sends this message to PC-DNC Plus, the DNC window will trigger a page and send the preset message.

5) When the DSR signal turns on

It is possible to trigger a page when the input signal DSR (Data Set Ready) turns on. This signal is intended to be used as an input signal on the DNC system’s RS232 port, but few (if any) CNC controls require that it be connected. In most cases, this signal is jumpered out on the CNC side of the RS232 cable, leaving the input on pin #6 of the DNC system’s port free to use for other purposes. You can then connect this signal to a relay or switch signal on your machine to trigger a page when DSR goes from a “low” to a “high”. This signal can be used to monitor bar feeders, EDM wire-break alarms, or any other machine condition detectable by an interface signal. Be aware that this not a simple ON/OFF signal, but an EIA input that requires a positive voltage (+ 5 to + 30vdc) to turn “ON”, and a NEGATIVE voltage (-5 to -30 vdc) to turn “OFF”. For recommended circuits to connect the DSR signal to your machine tool, refer to appendix D3, or contact Suburban Machinery Software, Inc (440) 951-8974, or Refresh Your Memory, Inc. (408) 224-9167.

APPENDIX E

Automatic Paging Option (cont.)

6) Cycle count at (Time-of-day)

A page can be automatically triggered at a preset time each day which will report the parts (cycle) count of the selected machine. The message sent will be a 7-digit, leading zero number denoting the number of cycles completed. Be aware that each DNC window's internal cycle counter resets to "0" when a new file is loaded from the queue to the active register.

6) Machine status at (Time-of-day)

A page can be programmed to indicate whether a machine is "in-cycle" or "out-of-cycle" at a given time-of-day. If the selected machine is currently in-cycle, a page message consisting of seven "1"s (1111111) will be transmitted. Seven zeros (0000000) indicate that the machine is out-of-cycle.

APPENDIX F

In-Process Gaging Option

The PC-DNC Plus in-process gaging option lets you connect up to 128 gaging devices, each of which can then be programmed to automatically update a machine's tool offset as required. Any one of PC-DNC Plus's DNC windows can be designated as a "Gaging" port, which is used for gage data collection. It is assumed that the gaging device has an RS232 (serial) output, which can be used to transmit a number when a part measurement is made. In-process gaging is basically a four step process:

Step 1: Collecting the data

First, the gage data must be collected and saved in file. The data collection process requires that your DNC window be set to match the gage's settings for baudrate, stop-bits, parity, etc. This is essential for proper recording of the gage's output. If the gage transmits any non-numeric characters along with the measurement value, PC-DNC Plus can strip them out, leaving only a numeric value to store. Once the gage values are received, they are automatically saved in a small file called "Gage data for (machine name)". The "machine name" here will be the name of the DNC window used for data collection from the gage, and NOT the DNC window of the machine using the calculated tool offset.

Step 2: Processing the data

The values collected from the gage are then processed through a series of steps before a tool offset command is created. This series of calculations includes averaging, rejecting highest & lowest values, rejecting "out-of-bounds" values, multiplication, addition, subtraction of a "target" value, and finally, number formatting. The Gaging menu (shown here) provides several options for making these calculations, and for constricting the tool offset command required by your CNC machine.

Set in-process gaging options

Gage index: Name of DNC window used for gage:

When collecting gage data

- ☒ Mask non-numeric characters
- Reject gage values greater than: Reject gage values less than:
- Average or more values for offset
- ☒ Reject largest & smallest when averaging

Calculation steps

- 1: Multiply gage value by :
- 2: Add to calculated value:
- 3: Subtract target value of:
- 4: Format offset value to: digits
- ☒ Use decimal point in offset number

☒ Do not procede if calculated offset value is greater than:

☐ Do not procede if calculated offset value is less than:

☒ If offset is out-of-range, send alternate command:

Offset command: + (offset value) +

APPENDIX F

In-Process Gaging Option (cont.)

Step 3: Constructing the offset command

Once a valid tool offset number has been calculated and formatted, you can enter a string of characters that will make up a CNC machine's tool offset command. For example, a Fanuc command to increase tool offset #5 for the X axis (on a lathe) might be:

G91 G10 P5 X .0002 Q0

where on a similar Fanuc control running a mill, the correct offset command might be:

G91 G10 L11 P5 R .0002

In each case, the offset command consists of a string of characters, followed by the calculated offset value, followed by another string of characters. If you are unsure of your CNC's offset command, please refer to your CNC control's operators manual for more information.

The PC-DNC Plus gaging menu contains a text box for entering the data *before* your formatted offset value, and another text box for the data *after* the offset value. This offset string is then stored in a file called "Gage offset from (machine name)". This file will always consist of just one line (block) of data. If a new offset command is created, it will replace the old command, even if no CNC machine has CALLED this previous offset command. The "Gage offset from (machine name)" file will always contain the most recently calculated offset command.

Step 4: CALLing your tool offset command

Whenever a CNC machine runs a file from a DNC window, a "CALL" statement can be used to call a file as a subroutine. The command "CALL C:\DATA\XYZ" in your program will call the file "XYZ" from the "C:\DATA" directory, which will be merged into your main program file. The CALL statement works regardless of whether the CNC is running in "drip-feed" DNC mode, or simply downloading to its internal memory.

A CALL command can also be used to call the tool offset command generated by the PC-DNC Plus gaging system. For example: the command:

CALL GAGE OFFSET FROM CALIPERS

placed in your program will merge the gage offset command generated by the DNC window called "CALIPERS". The major difference between CALLing an NC data file, and CALLing a gage offset file is that the gage offset file is **destroyed** once it is called. Since the gage offset command can only be called once, it cannot adversely affect your machining operation by changing the CNC's offset a second time. If your CNC tries to call a gage offset file that does not exist, a message "(NO GAGE OFFSET)" is merged into your file instead. On the following page are some short sample programs illustrating how a tool offset file can be called.

APPENDIX F

In-Process Gaging Option (cont.)

When CALLing a gage offset file, it is important to note that there are several differences between a calling gage offset file and calling a normal sub-file. Here is a brief list of the differences:

Calling a gage offset file

- 1) File can only be called once, then it's destroyed
- 2) If file exists, it is merged into your main file
- 3) If no file exists, then "(NO OFFSET FILE)" is merged
- 4) File name must be "GAGE OFFSET FROM (x)"

Calling a normal sub-file

File can be called multiple times
(same)
Alarm is generated & output is halted
File name can be anything you want

Notice that an offset file can only be CALLED from within the PC-DNC Plus DNC window. A "CALL" statement causes PC-DNC Plus to merge the data *as it is transmitted*. If you are running in "drip-feed" DNC mode, the CALL statement can merge a new tool offset command on every part cycle, resulting in a tool offset that is updated on every cycle. If, however, you are running from your CNCs memory, a new tool offset command will only be merged each time you *download* a new program from PC-DNC Plus.

WARNING: Be aware that if you download a file to the CNC that contains a CALLED tool offset command, PC-DNC Plus cannot prevent the command from being executed more than once. If you are downloading files to your CNC for operation, we strongly recommend that you only use absolute (G90) offset commands, rather than incremental (G91) offset commands. An absolute command will not change the CNCs offset more than once, where an incremental offset will.

In the program example shown here, a tool offset file for a Fanuc mill is merged. Notice that you must specify the G90/G91 status that you want to use on the block after the offset command. Otherwise, a "G91" or "G90" in the offset command may affect subsequent blocks of your program.

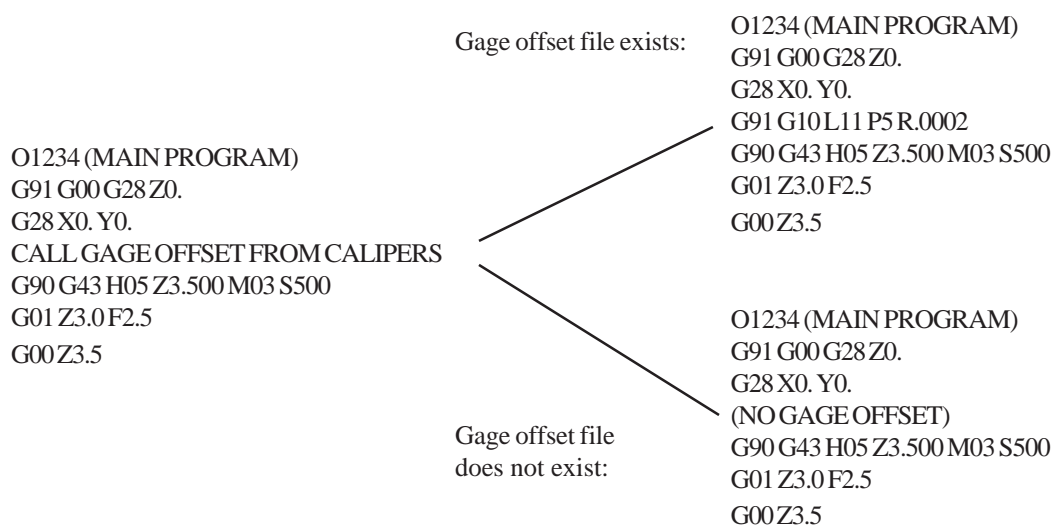

APPENDIX G

PC-DNC Plus Security System

PC-DNC Plus is available with a comprehensive Longon/Logoff security system. This security system can be used to selectively restrict the PC-DNC Plus command window controls that individual operators can use. It can also be used to restrict operators to the manual control of only certain specified machines. In addition, a record of each significant manual control event is recorded in a file called "SECURITY.LOG". This .log file records the event, the time & date, and the logged-on user's name whenever a PC-DNC Plus manual control event occurs.

When PC-DNC is first installed, the security system is usually disabled. When disabled, PC-DNC Plus will not require any passwords, and will permit any user to use any manual control. The security system can be disabled by changing the "Administrator" password to "No Security". This special password is case-sensitive, so you must enter a capital "N" on the word "No", and a capital "S" on the word "Security". Any administrator password *other than* "No Security" will enable the security system, and PC-DNC Plus will require each user to "Log on". After login on, each user will be restricted to only those privileges assigned to that user name.

All passwords, user names, machine names, and user privileges are entered with a special program called "Security Manager". The Security Manager can be launched from the PC-DNC Plus pull-down menu called "Security". The Security Manager will display the menu shown below.

- User name:** A list box containing "Administrator", "John", "Denene", "Steve" (highlighted), "Rich", and "Dan".
- Enter password:** A text box with "*****".
- Confirm password:** A text box with "*****".
- Permitted Machines:** A list box containing "All machines", "Fanuc" (highlighted), "Cincinnati", "Yasnac", and "Misubishi".
- Max size of security.log file:** A text box with "75" and "kb." next to it.
- Buttons:** "Add user:" and "Delete user:" buttons are to the right of the user name list.
- Permissions:** A section titled "Permit user to ..." containing a list of checkboxes:
 - ☐ Configure PC-DNC Plus
 - ☒ Reset DNC window
 - ☒ Mid-file restart
 - ☒ Tool break edit
 - ☒ Queue files & edit queue
 - ☐ Edit & compare files
 - ☒ Display monitoring data
 - ☒ Configure paging system
 - ☒ Configure gaging system
 - ☒ Shut down PC-DNC Plus
 - ☐ All privileges
- Bottom Buttons:** "OK", "Apply", and "Cancel" buttons.

APPENDIX G

PC-DNC Plus Security System (cont.)

User Names

The PC-DNC Plus Security System will always have a default user name “Administrator”, which cannot be deleted. Additional user names can be entered into the text box in the upper-right corner of the Security Manager menu. Up to 128 unique user names are permitted. All user names are case-sensitive, so be careful to enter capital and lower-case letters correctly. Normally, it is not necessary for operators to type in an exact match of the user name, since these names are always available in a “pull-down” list. Passwords, however, do not appear in a pull-down list, so each operator must know the exact way to type in his or her own password.

Passwords

Passwords must be entered twice to insure accuracy. When you enter the desired password in the “Enter password” box, you must also enter the same password again in the “Confirm password” box. An error message will occur if these two entries do not match. As you enter passwords, the characters you type are always displayed as an asterisk (*), so that anyone peeking over your shoulder would not be able to see what you’ve typed. When entering a password, pay careful attention to the status of your “Caps-Lock” key. If Caps-Lock is turned on, your password might be entered differently than you want, and matching it later will become difficult.

Permitted Machine List

A list of the machine names assigned to each of PC-DNC Plus’ DNC windows appears below the password text boxes. This list cannot be edited within the Security Manager. At the top of this list, there is also the selection “All machines”. This selection would give a user access to all DNC windows on the PC-DNC Plus system (even if additional DNC windows and machine names are added later). You can restrict an user to a group of specified machines by selecting them in the “Permitted Machines” box. You can click on individual machine names to select only one, or you can hold down the “Ctrl” key and click on several machine names to select more than one. The user will be restricted to only those machines selected in this list.

Permitted Functions List

Each user can be further restricted in the use of certain manual controls. If, for example, you want a certain user to be able to control his or her machines DNC window, but don’t want that user to be able to close down the PC-DNC Plus system, you can un-check the box labeled “Shut down PC-DNC Plus”. This would restrict that user from shutting down the system, but not restrict the manual control of the user’s permitted machines.

Max Size of Security.log File

The Security.log file is a record of every significant manual operation executed from the PC-DNC Plus command window. This .log file can be limited to given size by entering a number (in K-bytes). The default setting is 50kb. In many cases, the Security.log file information is not needed, so you can also enter a file size limitation of “0”, in which case no Security.log file is kept.

APPENDIX G

PC-DNC Plus Security System (cont.)

Logon Requirements

When the PC-DNC Plus security system is enabled, PC-DNC Plus requires that *someone* be logged on before any manual operations can occur. When no one is logged on, all manual operations are locked. Attempting to perform any operation will generate an error message:

To log on, use the pull-down "Security" menu, and click on the "Log on" selection. A password entry dialog will appear, permitting you to select any of the established user names from a pull-down list. You must then type in the correct password assigned to that user name.

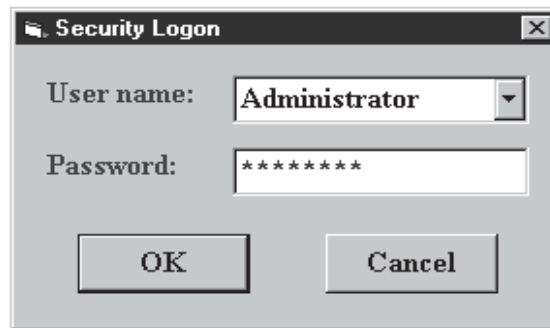

Once a user has logged on, user's name will always be shown on the PC-DNC Plus title bar. To log off, All you need to do is select the "Security" pull-down menu and click on the "Log off" selection. Logging on as the Administrator always gives the operator full access privileges to all machines. Logging on under any other user name may restrict access as defined in the Security Manager menu. An operator who attempts to perform arestricted operation (or perform a permitted operation on a restricted machine) will receive one of the following error messages:

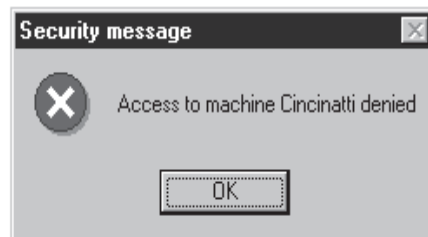

APPENDIX H

Client/Server operation

PC-DNC Plus is normally used as a “server”, which means that the serial ports connected to the CNC machines are logical COM ports on the server PC. A special “client” version of PC-DNC Plus is also available, which lets you control the DNC system from another location on your network. PC-DNC Plus Client has the same command window controls as the PC-DNC Plus server, but since there are no direct connections to the COM ports, all communications between the client and the server are done by transferring “message” files through your network.

You can install multiple clients on your network, as well as multiple servers. Each server is assigned a unique name, and each client on your network can “connect” with any server that is currently running. Up to 128 server names can be assigned on each client, and up to 128 clients can “connect” simultaneously with each server. Each server is provided with a “client license”, which permits a specified number of clients to connect with it. Consequently, any client on your network can connect with any server that is currently connected with fewer clients than it is licensed to use. This is sometimes referred to as a “floating” client license.

When a PC-DNC Plus client is installed, you must configure it so that it can communicate properly with each server on your network. Under the client’s “Configure” menu, there are some additional selections that are critical to the proper operation of the client. In the first selection, you must specify a network path where the server is located. This path can be any “mapped” drive letter or URL, and must be accessible to the client PC (so the client can read from and write to the server’s directory). The second configuration selection is a drive letter/URL cross-reference table. This cross reference is required because the client must be able to cross-reference all drive letters and/or URLs so that it can properly pass file names to the server.

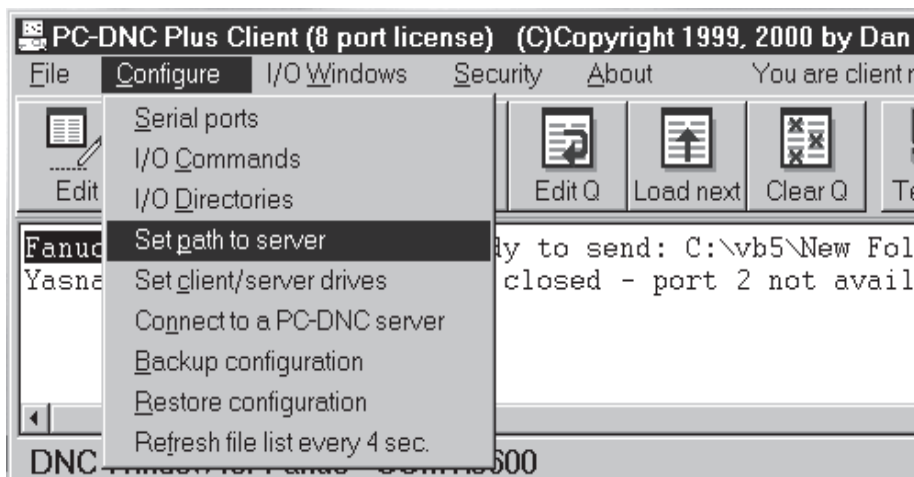

The client’s “Configure” menu contains the three additional selections shown here. The “Set path to server” selection is used to specify the server’s location on the network. The “Set client/server drives” selection is for drive letter/URL cross referencing. The “Connect to PC-DNC server” selection is used to select which server that this client is connected to.

APPENDIX H

Client/Server operation (cont.)

When you click on the “Set path to server” selection, the menu shown below appears. This menu will also appear automatically if no server path has been set.

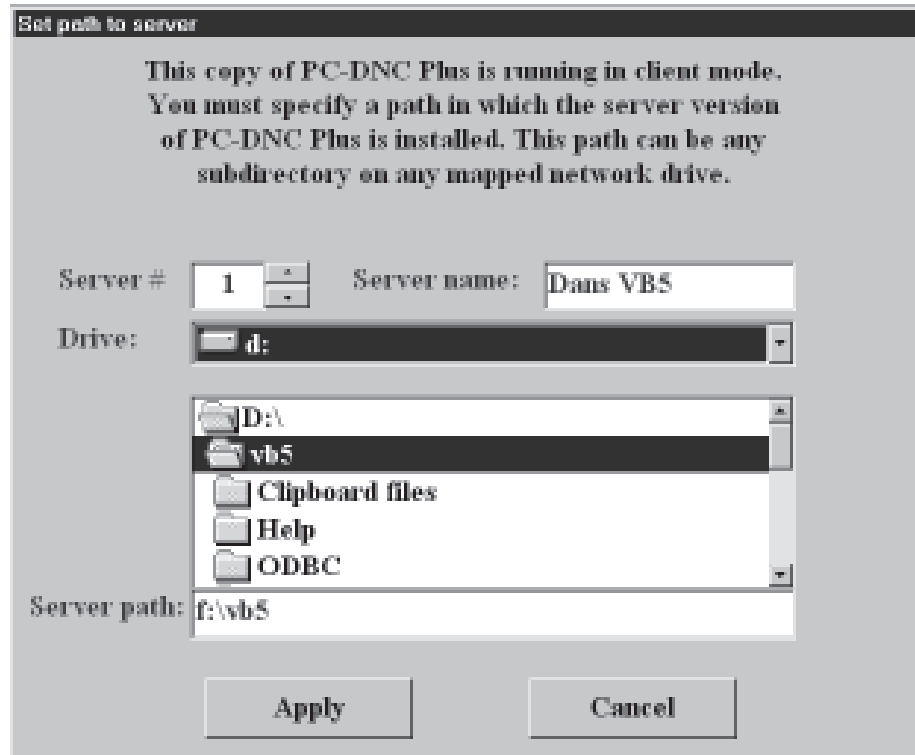

With the menu shown above, select a server number (1 through 128), and enter a server name. There is no restriction on how you name the servers, but to avoid confusion, each server should have the same name on all clients. Once a server number and name are entered, use the drive and directory listboxes to select the complete path to the server, then click “Apply”. If you have more than one server, you can use this menu to assign unique numbers, names, and network paths to each server. You can then connect to anyone of these servers using the “Connect to server” menu.

Even if you have only one server running on your network, it is still required that you set a server path. When only one server path is configured, the client will default to that one server, and try to connect to it automatically on power-up.

Once the client can “see” the server, it reads in the server’s .KEY file, to find out how many COM ports the server is licensed to use. It also reads in the list of machines that are configured on that server, along with all the machine’s IO directory information.

APPENDIX H

Client/Server operation (cont.)

The second thing you must set on the client is under a Configure menu called “Set client/server drives”. This menu has two text boxes that let you set up a drive letter (or URL) cross reference table. In our example shown below, drive “C:” on the server is referred to as drive “F” on the client. Consequently, this menu requires that you enter “F:=C:” in the left-hand box, and “C:=F:” in the right-hand box. If the server is also using its drive “D” mapped as drive “G” on the client, you will have to enter “G:=D:” in the left box and “D:=G:” in the right box. If the server is accessing a network drive (on a 3rd PC) that is called “H:” on the server, the client may also see this network drive as “H:” In this case, enter “H:=H:” in the left box and “H:=H:” in the right box.

Client/Server drive & URL assignments

When operating as a client, PC-DNC Plus must be able to cross reference local drive letters with mapped drive letters or URLs used by the server PC. For example, drive C: on this client PC may be referred to as "F:", or as "\\MIKES_C" on the server.

In the left-hand textbox below, list your local drive letters followed by an equal sign (=), and the mapped drive letter (or URL) that the server uses to refer to that drive. In the right-hand textbox list the server's drives, followed by an equal sign, and the drive letter or URL used by this client PC. If both PCs share a common network drive, list it on BOTH sides (i.e. F:=F: or \\Server=\\Server).

Server # Server name:

Local drive = Server drive or URL

Server drive = Local drive or URL

This drive cross-reference table can also accept URLs instead of “mapped” drive letters. If drive “C:” on the server is called “\\Server\DriveC” on the client, then enter “\\Server\DriveC=C:” in the left box, and “C:=\\Server\DriveC” in the right box.

The drive letter/URL cross-reference table is required so that each client can refer to the same files using the proper paths. If you use the server to queue up a file to a machine, you might select “C:\Programs\1234”. If you are on the client PC, and you queue up a file from your own drive “C”, it is not the same file as the one on the server’s drive “C”. Consequently, you have to queue up “F:\Programs\1234” on the client to get the same file as the one on the server’s drive “C”. If this cross-reference table is set correctly, all the files and subdirectories that appear on the PC-DNC Plus (client) screen should be the exact same files that appear on the server’s screen. Once properly configured, the drive letters and URLs will be translated automatically by the PC-DNC Plus Client.

APPENDIX H

Client/Server operation (cont.)

Once a server path has been established, and the drive/URLs have been properly cross-referenced, the PC-DNC client should be able to “connect” with the server. The following conditions must be met before a client can connect to a server:

- 1) The server must be running
- 2) The server path must be set correctly in the client’s cross-reference table
- 3) Your network must be operating properly in BOTH directions.
- 4) The user logged onto the client PC must have read/write privileges to the server’s path
- 5) The server must have a client license available.

The menu shown below lets the client’s user connect with any server that is currently running (and configured) on the network. This menu lets you select a server by it’s assigned name.

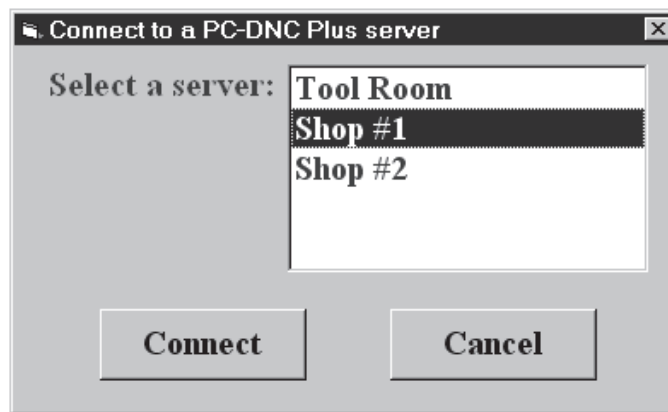

Each client that connects with a server must have a “client license” available on the server. Each server is “licensed” to permit a certain number of clients to connect simultaneously. This licensing strategy is frequently called a “floating license”.

When a client tries to connect with a server, the server will reject the client’s connection if too many clients are already connected. Each server can be licensed for up to 128 clients to be connected simultaneously.

On startup, the client will automatically attempt to connect to the server that it was last connected to. When starting the PC-DNC Plus Client for the first time, you may have to manually connect to a server after the server path has been configured.

APPENDIX I

PC-DNC Plus Cell Controller Option

PC-DNC Plus can be used to control a flexible manufacturing cell with a “Cell Controller” option. Any DNC window on the PC-DNC Plus system can be programmed to queue files based on a switch input from cell’s pallet shuttle. Normally, a pallet shuttle identifies itself to the CNC using a set of binary or BCD (Binary Coded Decimal) switches. When a pallet is loaded onto the machine’s table, a set of switches on the machine detect a unique combination of inputs from the pallet, and the CNC is supposed to run a part program that is related to that binary or BCD code.

Most flexible cells require that the part programs for all the pallets be contained in the CNC’s memory, so that they can be selected by the pallet shuttle. This usually requires a very large memory in the CNC, or severely limits the length of files that can be run on the cell at any one time. The PC-DNC Plus cell controller option eliminates the need for a large CNC memory by enabling the pallet shuttle to request the (n)th file directly from PC-DNC Plus file queue list.

To use the cell controller option, a separate utility program called “PC-DNC Plus IO module” is required. This small application can be installed on any PC connected to your network, or it can be installed on the PC-DNC Plus server or client PC. This module has only the following main menu:

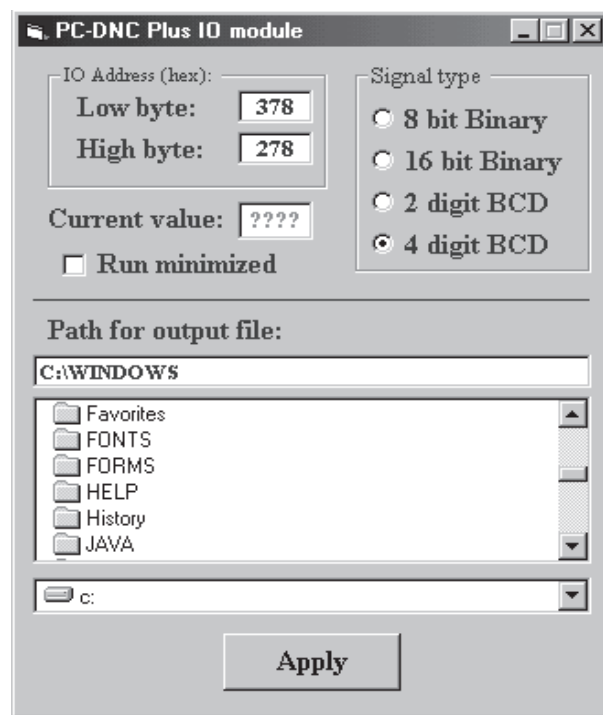

APPENDIX I

PC-DNC Plus Cell Controller Option (cont.)

The PC-DNC Plus IO module is designed to monitor the switch input signals from the pallet shuttle and store a decimal number into an “IO_data” file. When the IO module is running, it samples the switch signals every 250 milliseconds, converts the binary switch inputs to either an 8 or 16 bit (binary or BCD) number, then stores the number in a file in the specified location. This file then provides PC-DNC Plus with a current “reading” of the pallet shuttle switches.

The IO module must be running on the computer that is physically wired to the pallet shuttle’s switches. The switch signals can be wired to nearly any kind of data acquisition IO board, or even to standard parallel printer (LPT) ports. For 16 bit binary or 4-digit BCD operation, you must specify both a “low byte” and a “high byte” address for these input signals. For 8 bit binary or 2 digit BCD inputs, only the “low byte” address is required. The high and low byte addresses do not need to be contiguous.

The IO module calculates a decimal number from the switch inputs every 1/4 second (250 ms), and writes this number into a file called “IO_data” in the directory that you specify. This file is updated if the computed value changes, or if some other application on the network deletes the previously stored IO_data file.

Once the IO module is running (and writing its output to the target directory), you must configure the DNC output window to “look” for this IO_data file in the same directory. Use the PC-DNC Plus “Configure/IO commands” menu to specify the same directory that the IO module is writing to.

Note: If you “map” drive letters, you may have to enter a different drive designation on the PC-DNC Plus server than you would on the IO module’s computer.

When operating as a cell controller, the DNC output window reads from the IO_data file each time a part program is transmitted to the CNC. When a selected program is completed, PC-DNC Plus reads the switches and queues the (n)th file from the queue. If the number in the IO_data file is invalid, or if this number differs from the queued program number at the moment PC-DNC Plus receives an Xon signal from the CNC, no data is sent to the CNC and an alarm is generated.

APPENDIX J

Hitach-Seiki Flexlink (UUP) Option

Description

PC-DNC Plus provides comprehensive support for the Hitachi Seiki Flexlink interface. This proprietary interface lets PC-DNC Plus communicate with multiple CNCs using an Ethernet connection. Once connected, PC-DNC Plus lets you perform the following operations:

From the PC-DNC Plus computer side:

- 1) Display a list of part programs in the CNC's memory
- 2) Transfer part programs from the CNC memory to PC-DNC Plus
- 3) Transfer part programs from the PC-DNC Plus to the CNC memory
- 4) Display tool offsets, macro variables, or parameters in the CNC control
- 5) Save tool offset, macro variables, or parameter data in a PC-DNC Plus file.
- 6) Create and edit a "Job List" of up to 128 scheduled jobs for each machine
- 7) View a "Job History" of all scheduled and completed jobs

With the PC-DNC Plus Machine Monitoring option, you can also:

- 1) Display a group of color-coded icons that indicate the status of each machine
- 2) Display a detailed machine status report of any selected machine
- 3) Analyze the number of cycles and calculate a variety of part cycle statistics

From the CNC's UUP I/O screen:

- 1) Display a list of files that are in the selected PC-DNC Plus directory
- 2) Navigate through PC-DNC Plus subdirectories that you make accessible
- 3) Transfer files from the selected PC-DNC Plus directory to CNC memory
- 4) Transfer programs from CNC memory to the selected PC-DNC Plus directory
- 5) Save work offsets, tool offsets, parameters, or macro variables to PC-DNC Plus
- 6) Retrieve work or tool offsets, parameters, or macro data from PC-DNC Plus
- 7) Delete files in the PC-DNC Plus directory (if permitted in the configure menu)
- 8) Verify (compare) files between CNC memory and PC-DNC Plus
- 9) Drip-feed files from PC-DNC Plus using the (optional) M298 command

With the Hitachi Seiki Flexlink Text option installed on the CNC, you can also:

- 1) Report CNC status using the "Seiki Flexlink Text" screen (see page J18)
- 2) View operator's messages, setup sheets, tooling lists and automatically download "batches" of files using the Seiki Flexlink Text screen (see page J18)

APPENDIX J

Hitach-Seiki Flexlink (UUP) option (cont.)

Installation

PC-DNC Plus can communicate with Hitachi-Seiki machines that use the SEICOS Sigma 16/18/21 controls. These controls are equipped with an optional port called “UUP” (Universal User Port). The UUP port uses an RJ45 connector on the CNC, and communicates with the PC-DNC Plus system through a standard network cable. A single CNC can be connected directly to a network card on your PC-DNC Plus computer, or several CNCs can be connected to PC-DNC Plus using a network hub. PC-DNC Plus will also communicate with RS232 equipped CNCs at the same time. The UUP machines and RS232 machines can be listed in the PC-DNC Plus IO device list in any order.

To connect a single UUP equipped CNC to your computer, use a “cross-wired” network cable. If you are connecting multiple UUP CNCs to a network hub, use “straight-wired” network cables. Your PC-DNC Plus server PC must also have the TCP/IP protocol installed before you can use the UUP port option. Use your Windows Control Panel “Network” icon to install the TCP/IP protocol. The IP address of each CNC machine must be unique, and must be set on both the CNC control and in the the PC-DNC Plus “Configure/Hitachi-Seiki UUP” port menu

The PC-DNC Plus Flexlink option requires two additional files. These files can be installed using a separate install program (to upgrade an existing PC-DNC Plus system), or they can be installed along with the PC-DNC Plus server software. The required files are:

UUP_output_plus.exe	installed in: C:\Program files\PC-DNC Plus
HSCNCW32.dll	installed in: C:\WINNT\System32 (NT and 2000)
	installed in: C:\Windows\System (95, 98, ME)

Once these files are installed, you must also be licensed to use the UUP ports before PC-DNC Plus will open them. To license the required number of UUP ports, contact Refresh Your Memory, Inc. for the correct **CUSTOMER.KEY** license file.

After these files are in place, use the PC-DNC Plus “Configure” menu to set up each machine’s UUP port. The Configure/UUP port menu is shown on the following page.

APPENDIX J

Hitach-Seiki Flexlink (UUP) option (cont.)

Installation

The menu shown below is opened by clicking on the PC-DNC Plus “Configure” pull-down menu and clicking “Hitachi-Seiki UUP port”.

To add a UUP port to PC-DNC Plus, enter a machine name (up to 10 characters long) into the textbox in the upper right called “Add to list”. When you press ENTER, or click on the “Add to list” button, the name will be added to the PC-DNC Plus IO device list. For all UUP ports, the suffix “(UUP)” is automatically added to the end of the machine name.

Configure Hitachi-Seiki UUP port

Machine name: Cincinnati #1B
uup test (UUP)

Add to list: []

Delete

Rename []

(You are licensed to use up to 4 Hitachi-Seiki UUP ports)

IP address: 126.0.0.31 UUP port number: 8193

Scan rate for machine monitoring (milliseconds): 1000

Name of Flight Recorder file: D:\vb5\Flight recorder.dta

Maximum size of Flight Recorder file (K-bytes): 100000

Gage devices to watch for in-process gaging []

Work offset file extension .wk Parameter file extension .prm

Tool offset file extension .ofs Macro file extension .mac

Use Advanced menu to set I/O restrictions: Advanced

OK Cancel

The most important setting for the UUP connection is the IP address. This address must be unique for each CNC machine, and must match the IP address used internally by each CNC. The factory default setting for Hitachi Seiki SEICOS controls is

IP address: 126.0.0.31
Mask: 255.0.0.0
UUP port numer: 8193

APPENDIX J

Hitach-Seiki Flexlink (UUP) option (cont.)

Installation

When connecting a second UUP machine, the IP address should be set to 126.0.0.32. The third machine should be set to 126.0.0.33, etc. The recommended setting for the PC-DNC Plus server's TCP/IP protocol is:

IP address:	126.0.0.30
Subnet Mask:	255.255.255.0
Default gateway:	126.0.0.1

Note: When operating as part of a larger network, check with your network administrator to be sure these addresses don't conflict with other devices on your network.

Scan rate for machine monitoring

When PC-DNC Plus is connected to a machine with the UUP port, it "scans" (polls) the CNC for keyboard commands at a preset interval. Normally, the default interval of 1000 milliseconds (1 second) is best. A faster polling rate can be selected, but very fast setting would require too much processor time on the PC-DNC Plus computer. Too slow of a polling rate may result in the CNC displaying an alarm "No answer from the HOST" when you attempt to use the UUP commands from the CNC keyboard.

Name of Flight Recorder file

This setting can be left blank if you don't care about recording the data provided by the Hitachi Seiki Flight Recorder. If a file name is entered here, the Flight Recorder data is stored as ASCII text in this file. Flight Recorder data can be imported into Excel spreadsheets, or any other suitable program for analysis.

Maximum size of Flight Recorder file (k-bytes)

If no maximum file size is set, the Flight Recorder data file may grow very large over time. If you set a maximum size here, the file will be automatically reduced in size by 20% whenever the file reaches this maximum setting. The oldest 20% of the file is discarded, and the newest 80% of the file is retained.

APPENDIX J

Hitach-Seiki Flexlink (UUP) option (cont.)

Installation

Gage devices to watch for in-process gaging

The in-process gaging option lets you program scenarios for automatically updating a CNC tool offset. When a CNC control is connected to PC-DNC Plus with an RS232 port, you must use a “CALL” statement in your part program to update a tool offset file while running in drip-feed mode. For UUP equipped CNCs, the tool offsets can be updated by PC-DNC Plus (through the UUP port) automatically whenever the CNC finishes a part cycle. This text box lets you define *which* RS232 devices to monitor for a tool offset update. This device name must be the same as the one defined in the PC-DNC Plus “Gaging” menu.

Refer to Appendix F for more information on the in-process gaging option.

Default file extension for work offset files (textbox)

When saving a work offset file from the CNC keyboard, this file extension is automatically added unless you specify a different extension from the CNC.

Default file extension for tool offset files (textbox)

When saving a tool offset file from the CNC keyboard, this file extension is automatically added unless you specify a different extension from the CNC.

Default file extension for system parameter files (textbox)

When saving a parameter file from the CNC keyboard, this file extension is automatically added unless you specify a different extension from the CNC.

Default file extension for macro variable files (textbox)

When saving a macro variable file from the CNC keyboard, this file extension is automatically added unless you specify a different extension from the CNC.

ADVANCED menu button

Additional options for configuring the UUP port are listed under the “Advanced” menu. This menu and its functions are shown on the following page

APPENDIX J

Hitach-Seiki Flexlink (UUP) option (cont.)

Installation

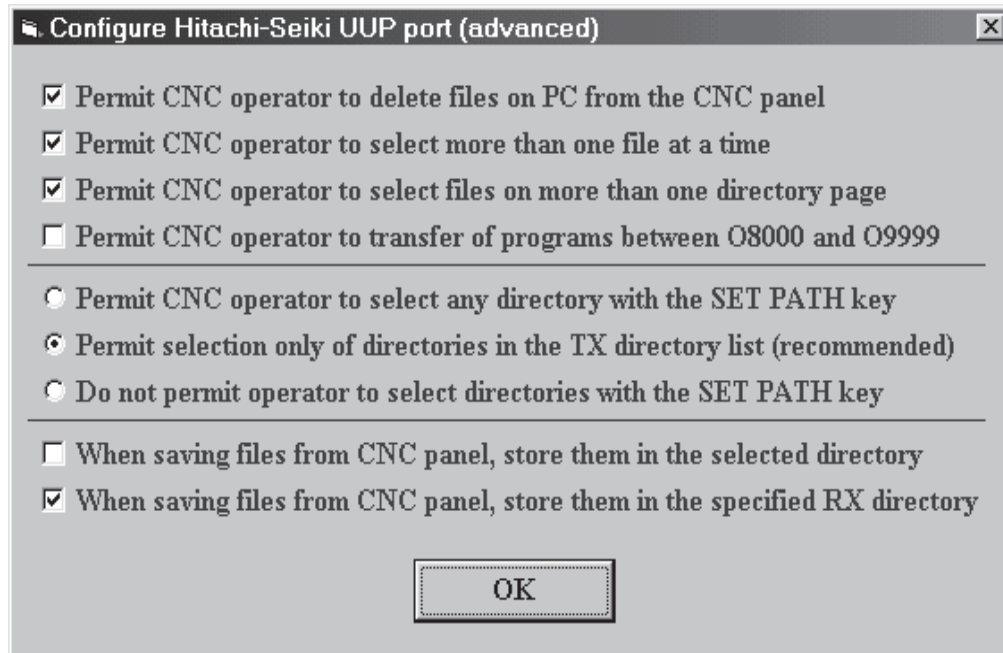

Permit CNC operator to delete files on PC (checkbox)

When checked, the CNC operator can select a file in the PC-DNC directory list and delete it from the Hitachi-Seiki's keyboard. If this item is not checked, the CNC operator will receive a text message "File/Erase on PC is not permitted"

Permit CNC operator to select more than one file (checkbox)

When checked, the CNC operator can select multiple files in the PC-DNC directory list and then upload/download or delete them from the Hitachi-Seiki's keyboard. If this item is not checked, all previously selected files are de-selected whenever you select a new one, so you can only select one file at a time.

Permit CNC operator to select files on more than one page (checkbox)

When checked, the CNC operator can select a file in the PC-DNC directory list, then PAGE or SCROLL to the next page, and select more files. With multiple files selected, the operator could upload/download, or delete ALL the selected files in one operation. When this checkbox is not checked, the selected files are automatically de-selected when you PAGE or SCROLL to a different page of the directory. This would prevent you from accidentally deleting or transferring files that are not currently visible on the CNC's screen.

APPENDIX J

Hitach-Seiki Flexlink (UUP) option (cont.)

Installation

Permit CNC operator to transfer programs between O8000 and O9999

When checked, the CNC operator can transfer files that have O-numbers between 8000 and 9999 from the CNC keyboard. When not checked, the operator cannot upload, download, or erase these programs. A complimentary setting is also found in the CNC's "setting" page, which prevents you from editing or erasing these programs in the CNC memory. To completely protect programs in this range, un-check this box, and also set the associated CNC setting to edit these programs to "invalid".

Options (you must select only one of the following):

Permit CNC operator to select any directory with the PATH SET key

Permit selection only of directories in the TX directory list (recommended)

Do not permit operator to select directories with the PATH SET key

The PATH SET key on the CNC's UUP I/O screen will let you enter a directory path for file transfers. These options let you restrict the directory selections that are available to the CNC operator. We highly recommend that the second option be used unless you have good reason to use one of the other two options.

WARNING: Option #1 lets the CNC operator erase or alter ANY file on the PC-DNC computer or the network drives that PC-DNC Plus has access to. Do not use this option unless you also protect your critical data and your system directories with other file access security methods.

Options (you must select only one of the following):

When saving files from the CNC, save them in the selected directory

When saving files from the CNC, save them in the specified RX directory

When the CNC operator uses the "UUP OUT" button to save a file on the PC-DNC Plus system, you can select which directory that PC-DNC Plus uses to store the file. The "selected" directory is the directory currently displayed on the CNC screen. The "specified" directory is the directory entered under the "Configure/IO directories" menu for files received.

APPENDIX J

Hitach-Seiki Flexlink (UUP) option (cont.)

Operating Flexlink from the PC-DNC Plus computer

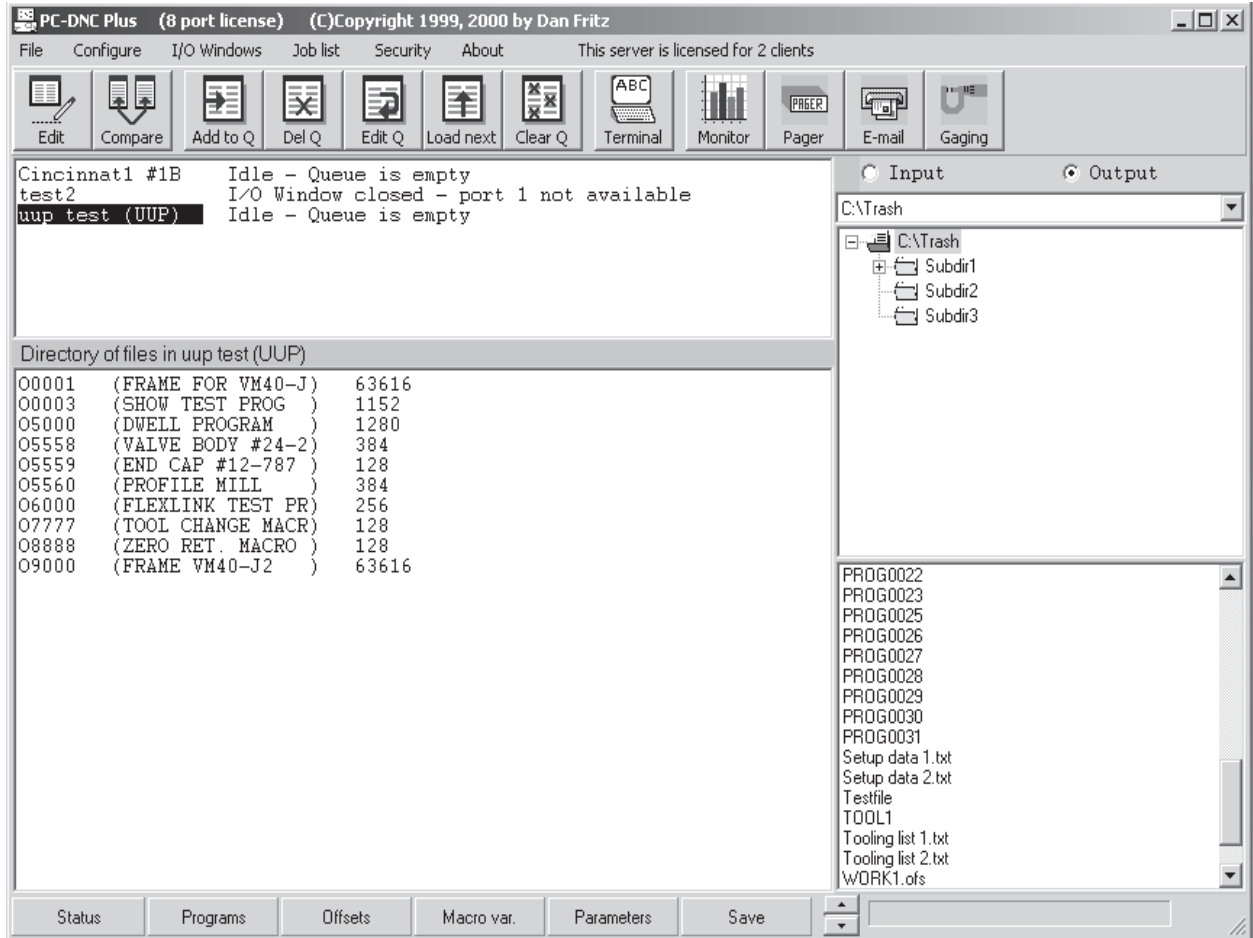

PC-DNC Plus lets you can select any machine configured on your system by clicking on the machine name in the upper-left area of the screen. When an Hitachi Seiki UUP machine is selected, the toolbar buttons on the bottom of the PC-DNC Plus will change to show the UUP I/O functions, and a directory of files on the CNC are shown in the lower left text box.

You can display the CNCs program directory, tool offsets, macro variables, or system parameters by clicking the appropriate panel at the bottom of the PC-DNC Plus screen. To save these data, click on the SAVE panel, and enter a file name for data storage.

APPENDIX J

Hitach-Seiki Flexlink (UUP) option (cont.)

Operating Flexlink from the PC-DNC Plus computer

Program file I/O from the PC-DNC Plus computer

PC-DNC Plus will automatically show a list of files in the CNC memory whenever you select the machine name in the PC-DNC Plus IO device list. An updated list is down-loaded from the CNC whenever you select the machine or click on the “Programs” panel at the bottom of the PC-DNC Plus screen. To select a file, just click on the file name, and the first 5 characters (the O-number) will become highlighted. Once a file has been selected, you can save it in the PC-DNC Plus directory by clicking the SAVE panel at the bottom of the screen. When you click SAVE, a dialog box will appear showing the default file name to be saved in the PC-DNC Plus directory. You can modify this file name if you want to, then click the SAVE button to transfer the file from the CNC memory to the PC-DNC directory.

To transfer a program file back to the CNC, you can simply “Queue” the file just like you would queue it for an RS232 equipped CNC. There are several ways to queue a file. First you click on the file name in the PC-DNC Plus file list, then:

- 1) Click the “Add to Q” button on the PC-DNC Plus tool bar
- 2) Click the “File” pull-down menu and click “Add to queue list”
- 3) Right-click on the file name and click “Add to Q” from the popup menu
- 4) Drag & drop the file name from the PC-DNC file list to the Machine list

Note: You can queue multiple files for transfer to the CNC. Each file will be transmitted to the CNC in the sequence that they are queued.

Tool offset I/O from the PC-DNC Plus computer

PC-DNC Plus will load the current tool offsets from the CNC memory and display them on the PC-DNC Plus screen when you click the OFFSETS button. To save these offsets in a file, click the SAVE button at the bottom of the PC-DNC Plus screen. A dialog box will let you modify this file name if you want to, then you can click the SAVE button to transfer these data from the PC-DNC Plus text box memory to a file in the PC-DNC directory.

For safety reasons, PC-DNC Plus does not permit you to load tool offset files back into the CNC memory. To load an offset file back into the CNC, use the UUP screen functions at the CNC control.

APPENDIX J

Hitach-Seiki Flexlink (UUP) option (cont.)

Operating Flexlink from the PC-DNC Plus computer

Macro variable I/O from the PC-DNC Plus computer

PC-DNC Plus will load the current macro variables from the CNC memory and display them on the PC-DNC Plus screen when you click the MACRO VAR. button. To save these values in a file, click the SAVE button at the bottom of the PC-DNC Plus screen. A dialog box will let you modify this file name if you want to, then you can click the SAVE button to transfer these data from the PC-DNC Plus text box to a file in the PC-DNC directory.

For safety reasons, PC-DNC Plus does not permit you to load macro variable files back into the CNC memory. To load a macro file back into the CNC, use the UUP screen functions at the CNC control.

System parameter I/O from the PC-DNC Plus computer

PC-DNC Plus will load the current system parameters from the CNC memory and display them on the PC-DNC Plus screen when you click on the PARAMETERS button. To save these parameters in a file, click the SAVE button at the bottom of the PC-DNC Plus screen. A dialog box will let you modify this file name if you want to, then you can click the SAVE button to transfer these data from the PC-DNC text box to a file in the PC-DNC directory.

For safety reasons, PC-DNC Plus does not permit you to load system parameter files back into the CNC memory. To load a parameter file back into the CNC, use the UUP screen functions at the CNC control.

APPENDIX J

Hitach-Seiki Flexlink (UUP) option (cont.)

Establishing a Job List

PC-DNC Plus lets you define a list of up to 128 “Jobs” for each Hitachi Seiki machine. Using the the “Job List” pull-down menu on the PC-DNC Plus main screen, you can open the “Edit Job List” menu shown below.

Edit job list for uup test (UUP)

Job index: 1 Job name: Valve Body #23-4435

Number of parts required: 15020

Operator's message:

Jim:
Make sure you use the new fixture for this job.
Fred replaced the inserts in the fly cutter, so you'll l
the depth of cut carefully during your setup.

The tooling list is the same as before.

Remember, we had a problem holding the depth of the larg
(that's why we had to make the new fixture). There was
the pressure of that large drill.

We need 500 of these by next Tuesday.

FIY: It's Mike's birthday today. We'll have a cake in tl

Nancy

Tool list file name: C:\Hitachi\Tooling list 1.txt ...

Setup info file: C:\Hitachi\Setup data 1.txt ...

Program file list: C:\Hitachi\list of files 1.txt ...

Apply Delete Close

As soon as a job is entered into the Job List, the CNC operator will immediately be able to view the information on the CNCs “Seiki Flexlink Text” screen. Each job consists of a “Job Name”, an “Operators message” and three associated files for tooling information, setup instructions, and a list of part program files required to complete the job.

The initial display on the CNC will show the “operator’s message”, but the CNC operator will also be able to display and page through the 3 associated setup files. The “Number of parts required” is used to preset the CNCs Work Counter. See page J18 for a more complete description of the CNCs Flexlink Text screen.

APPENDIX J

Hitach-Seiki Flexlink (UUP) option (cont.)

Displaying a Job History

You can view a combined list of the jobs scheduled as well as the jobs completed for any Hitachi Seiki machine. Use the PC-DNC Plus “Job List” pull-down menu to open the “Job History” menu shown here.

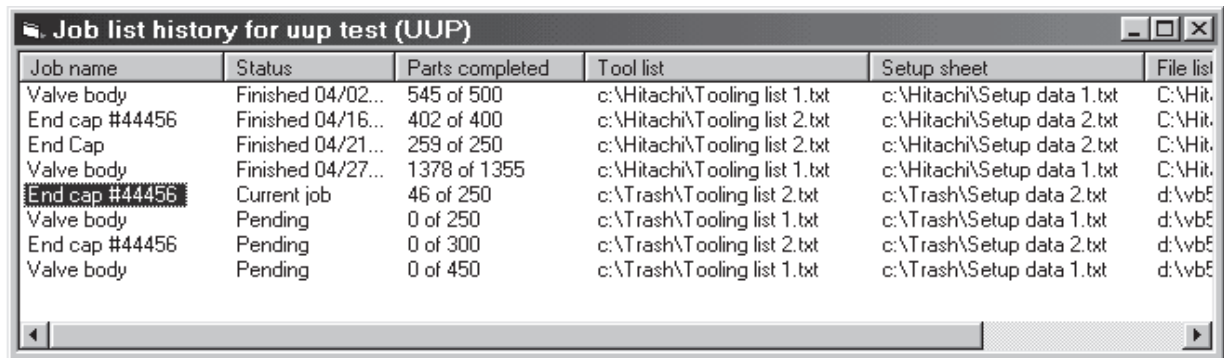

Job name	Status	Parts completed	Tool list	Setup sheet	File list
Valve body	Finished 04/02...	545 of 500	c:\Hitachi\Tooling list 1.txt	c:\Hitachi\Setup data 1.txt	C:\Hit...
End cap #44456	Finished 04/16...	402 of 400	c:\Hitachi\Tooling list 2.txt	c:\Hitachi\Setup data 2.txt	C:\Hit...
End Cap	Finished 04/21...	259 of 250	c:\Hitachi\Tooling list 2.txt	c:\Hitachi\Setup data 2.txt	C:\Hit...
Valve body	Finished 04/27...	1378 of 1355	c:\Hitachi\Tooling list 1.txt	c:\Hitachi\Setup data 1.txt	C:\Hit...
End cap #44456	Current job	46 of 250	c:\Trash\Tooling list 2.txt	c:\Trash\Setup data 2.txt	d:\vb5...
Valve body	Pending	0 of 250	c:\Trash\Tooling list 1.txt	c:\Trash\Setup data 1.txt	d:\vb5...
End cap #44456	Pending	0 of 300	c:\Trash\Tooling list 2.txt	c:\Trash\Setup data 2.txt	d:\vb5...
Valve body	Pending	0 of 450	c:\Trash\Tooling list 1.txt	c:\Trash\Setup data 1.txt	d:\vb5...

The “parts completed” shown for the current job is dynamic, and will be updated on a 3-4 second interval. The parts count for the scheduled and the completed jobs is static.

You can delete jobs that have been completed from the Job History list by highlighting the job name and clicking the right-mouse button. A popup “Delete” option will let you selectively delete any of the FINISHED job listings. The current job and the pending jobs in the job list cannot be deleted with this menu. To delete or alter the current of pending jobs, use the Edit Job List menu shown on the previous page.

APPENDIX J

Hitach-Seiki Flexlink (UUP) option (cont.)

Using the UUP I/O screen

DATA IN/OUT V2.13				O 1 2 3 4 N 0 0 1		
IN/OUT DATA	●PROGRAM	WORK	TOOL	PROGRAM LIST		
	PARAME	COMMON				
C10-000-001 A00 M30 T00 V00 C000						
DIR[C:\PC-DNC PLUS]						
< . . >		<SUBDIR1>		<SUBDIR2>		
O1586		O1588		O1589		
O2000		* O2001		O2002		
O5523		O6000		O7000		
O7001		O7002				
1164298.2m available (465719296 bytes)						
1/ 14 mark						
Directory of: C:\PC-DNC Plus						
IN UUP /1	OUT UUP /2	VERIFY UUP /3	STOP /4	/5	SETTING /6	LIST CHANGE / 7
PATH SET /8		PC-DIR READ /9		UUP END /0		

OPER /	F1 /	F2 /	F3 /	F4 /	F5 /	F6 /	F7 /	F8 /	F9 /	F10 /	RETURN
MAINT	POS.	PRGRM	TOOL	WORK	SET		GRAPH.	IN/OUT	SEL/FUNC		
<div style="border: 1px solid black; width: 40px; height: 20px;"></div>	<div style="border: 1px solid black; width: 40px; height: 20px;"></div>	<div style="border: 1px solid black; width: 40px; height: 20px;"></div>	<div style="border: 1px solid black; width: 40px; height: 20px;"></div>	<div style="border: 1px solid black; width: 40px; height: 20px;"></div>	<div style="border: 1px solid black; width: 40px; height: 20px;"></div>	<div style="border: 1px solid black; width: 40px; height: 20px;"></div>	<div style="border: 1px solid black; width: 40px; height: 20px;"></div>	<div style="border: 1px solid black; width: 40px; height: 20px;"></div>	<div style="border: 1px solid black; width: 40px; height: 20px;"></div>	<div style="border: 1px solid black; width: 40px; height: 20px;"></div>	<div style="border: 1px solid black; width: 40px; height: 20px;"></div>

The UUP I/O screen is displayed by pressing the F8 (IN/OUT) key, then selecting the “UUP INOUT” function key (F10).

Operating Flexlink from the CNC panel

PC-DNC Plus file display

PC-DNC Plus will automatically transmit a list of available files to the CNC control whenever you open the UUP I/O screen. This file list can be displayed as a 3-column list of 30 file names, or is a single column list of 10 file names. The 30 name display can show file names up to 12 characters long, where the 10 name list can show file names up to 40 characters long. To switch between the two display modes, press the LIST CHANGE soft key.

The file display list is re-transmitted by PC-DNC Plus whenever you select a file name, scroll or page through the list, or delete a file from the list. You can also manually refresh this list by pressing the PC-DIR READ (F9) soft key.

APPENDIX J

Hitach-Seiki Flexlink (UUP) option (cont.)

Operating Flexlink I/O from the CNC panel (cont.)

Selecting a file on the CNC panel

Use the soft-key labeled “SETTING” (F6) to shift the highlighted cursor between the three file display areas on the CNC screen. When the cursor is within the list of files in the CNC memory (right hand side of the screen), use the cursor Up/Down/Left/Right keys to move the cursor to any 4-digit O-number and press the CNC’s INPUT button. This will place an asterisk (*) next to the file name. This is called “selecting” a file.

If you move the highlighted cursor to the list of files on the PC-DNC system (left hand side of the screen), you can also select any file by pressing INPUT. When selecting a file in the PC-DNC side, there is a brief delay while the CNC loads in a revised directory list from PC-DNC. This revised list contains the asterisk (*) and also notifies the PC-DNC Plus system that this file name is “selected”.

To un-select a file, move the cursor to any file name that is already selected, and press INPUT again. This will remove the asterisk and “de-select” the file.

Selecting a file type on the CNC panel

Press the SETTING soft-key until the highlighted cursor is in the File Type area (the top-left area the screen). Use the cursor UP/Down/Left/Right keys to select a file type, then press INPUT to select this file type. File types include:

PROGRAMS	NC part program files
WORK	Work offsets
OFFSETS	Tool offsets
PARAMETERS	System parameters
COMMON	Macro variables

When the PROGRAMS file type is selected, you can transfer part program files from the CNC memory to PC-DNC Plus and from PC-DNC Plus to CNC memory. When any of the other four file types are selected, you can transfer these data to a file in the PC-DNC Plus system, or you can read-in a suitable file from PC-DNC Plus.

APPENDIX J

Hitach-Seiki Flexlink (UUP) option (cont.)

Operating Flexlink I/O from the CNC panel (cont.)

Transferring a program file from CNC memory to PC-DNC Plus

You can transfer one part program or a whole group of part programs at one time. First, use the SETTING soft key to move the cursor to the CNC program list on the right side of the screen. Next, select any part program (or several part programs) by pressing the INPUT button. Selected files will have an asterisk (*) next to them. To transfer these files to PC-DNC Plus, press the “OUT UUP” (F2) soft key. The CNC will then send a request to PC-DNC to save each selected file, then (if the file does not already exist in the PC-DNC Plus directory), it will transmit the file to PC-DNC Plus.

When a file is transmitted to PC-DNC Plus, the file name is determined automatically by PC-DNC Plus. You can set PC-DNC Plus to add a “Prefix” and a “Suffix” to the 4-digit O-number, and you can also set a default file extension. These settings are done in the PC-DNC Plus “Configure/IO directories” menu. For example, if you set a “Prefix” of letter “O”, and set a file extension of “.TXT”, then when the CNC sends file “1234” from its memory, PC-DNC Plus will automatically save it using the file name “O1234.TXT”.

Transferring a program file from PC-DNC Plus to CNC memory

To transfer a file from PC-DNC Plus to the CNC memory, select a file (or group of files) in the PC-DNC Plus file list on the left side of the screen. Selected files will have an asterisk (*) next to the file name. To transfer the selected files, press the “IN UUP” (F1) soft key. The CNC will request each file, then PC-DNC Plus will transmit the file to the CNCs memory. NOTE: Before transmitting the requested file, PC-DNC Plus first checks to see if there is an “O-number” in the first line of the file. If there is, it then checks to see if this O-number is already being used in the CNC memory. The requested file must pass both of these tests before PC-DNC Plus will transmit the file to the CNC.

Deleting files in the CNC memory

To delete a file or a group of files in the CNC memory, select the file(s) in the right-hand CNC file list, then press the DEL key. You will be prompted to confirm your intentions to delete the file by pressing the “Y” (yes) or “N” (no) key.

APPENDIX J

Hitach-Seiki Flexlink (UUP) option (cont.)

Operating Flexlink I/O from the CNC panel (cont.)

Deleting files in the PC-DNC Plus directory

To delete a file or a group of files on the PC-DNC Plus system, select the file(s) in the left-hand file list, then press the DEL key. You will be prompted to confirm your intentions to delete the file by pressing the “Y” (yes) or “N” (no) key. For each file in the list, the CNC will send a request to PC-DNC to delete the file. Once the files are deleted, PC-DNC Plus will automatically send back a revised directory list to be displayed on the CNC screen.

Comparing (verifying) files in CNC memory with a PC-DNC file

To verify a file, select ONLY ONE file from the right-hand CNC file list, and ONLY ONE file in the left-hand PC-DNC Plus file list. Next, press the “VERIFY UUP” (F3) soft-key to compare the files. PC-DNC Plus will first transfer the file from CNC memory to its own directory (storing it as a “temp” file), then it will compare the two files for significant differences. In the compare process, the CR/LF sequence and space characters are ignored, so files that are different in insignificant ways are still able to compare OK. Once the file compare is completed on the PC-DNC Plus system, a text message “Files compare OK” or “Files are not the same” is sent back to the CNC panel.

Transferring Work Offset, Tool Offset, Parameter, and Macro files

To save a tool offset, macro variable, parameter, or work offset file on the PC-DNC Plus system, select the file type (in the top area of the CNC screen), and press the “OUT UUP” (F2) soft-key. You will then be prompted to enter a file name. Once entered, press the INPUT button to save the file on the PC-DNC system. Note: PC-DNC Plus will automatically add the a default file extension for each type of file if you don’t manually enter a file extension. These extensions are set in the “Configure/Hitachi-Seiki UUP ports” menu (see page J2)

To load a tool offset, macro variable, parameter or work offset file back into the CNC memory, select the file type and select ONE file from the PC-DNC File list. When you press the “IN UUP” soft-key, PC-DNC Plus will transfer the file back to the CNC control.

APPENDIX J

Hitach-Seiki Flexlink (UUP) option (cont.)

Operating Flexlink I/O from the CNC panel (cont.)

Navigating among PC-DNC Plus subdirectories

There are two methods for selecting among PC-DNC Plus subdirectories. Both of these methods are configurable so that you can restrict the operator to only certain specified subdirectories on the PC-DNC system.

Method #1: Selecting among several “root” directories.

Use the “PATH SET” key (F8) to select a root directory. Restrictions to the use of the PATH SET key are set individually for each CNC machine in the “Configure/Hitachi Seiki UUP Port/Advanced” menu (see page J5 for details). The PATH SET key will open a small text-entry box on the CNC screen where the operator can enter a path name on the PC-DNC system. You must type in the complete directory path and press the ENTER key to change directories.

NOTE: When entering directory path names on the CNC, always use the forward slash (/) key to denote a backslash character (\) in the path. PC-DNC Plus will convert these characters automatically.

Method #2: Selecting subdirectories under the selected “root” directory

Once a “root” directory is selected, PC-DNC Plus will (optionally) let you select from any of the subdirectories underneath that root. To enable or disable this function, use the “Search Under” checkbox in the PC-DNC Plus “Configure/IO directories” menu.

Subdirectories will appear in the directory of PC-DNC Plus files surrounded by “< >” marks (see illustration on page J13). To select and display the files within a subdirectory, move the highlighted cursor to the subdirectory name and press the INPUT key. PC-DNC Plus will then “shift” to this subdirectory and re-transmit a list of available files to the CNC.

If you have already selected a subdirectory underneath the root, a “Parent” directory is shown at the beginning of the file list as “< .. >”. Selecting this parent directory symbol and pressing INPUT will return PC-DNC Plus to the parent directory of the one currently selected.

APPENDIX J

Hitach-Seiki Flexlink (UUP) option (cont.)

Using the Seiki Flexlink Text screen

Seiki Flexlink Text V1.00

Next Job: End Cap #24-5643

Jim:

This is a RUSH JOB! Tell Frank to cut 300 pieces from the 4140 rectangular bar stock right away.

While he's cutting the stock, set up the Hitachi Seki and get all the tooling set. You should be able to start this run by the time you go home. If you need some overtime on this, I'll OK it with the boss.

We'll have Sammy run these on second shift, then he can tear-down the setup so you can resume running the valve bodies tomorrow. Call me at 2454 if you have any questions.

Nancy

Main Menu	Tool List	Setup Sheet	File List	Normal Mode	Setup Mode	Maint. Mode	Lunch Break	Other	Job Done
--------------	--------------	----------------	--------------	----------------	---------------	----------------	----------------	-------	-------------

OPER/ MAINT	F1/ POS.	F2/ PRGRM	F3/ TOOL	F4/ WORK	F5/ SET	F6/	F7/ GRAPH.	F8/ IN/OUT	F9/ SEL/FUNC	F10/	RETURN

The Seiki Flexlink Text screen is displayed by pressing the “SEL/FUNC” (F9) key, then selecting the “FLEXLINK TEXT” function key (F3). All the data on this screen are controlled by PC-DNC Plus. A completely blank screen (no function key labels) indicates that this CNC has not yet connected with the PC-DNC Plus system. If an “Operator’s Message” is entered into the job list, it appears automatically when you open this screen.

Operating the Seiki Flexlink Text screen at the CNC

There are two groups of function keys on the Seiki Flexlink Text screen. Keys F1 through F4 are used to display text information from the PC-DNC Plus “Job List”. Function keys F5 - F10 are used by the operator to report the production status of the machine. One key from each group will be highlighted at all times.

APPENDIX J

Hitach-Seiki Flexlink (UUP) option (cont.)

Operating the Seiki Flexlink Text screen at the CNC

Main Menu key (F1):

The “Operator’s Message” is displayed when you press the Main Menu (F1) key. This message is also shown whenever a new job first appears on the Seiki Flexlink Text screen. The operator’s message is limited to 1 page of information (20 lines of text at 80 characters per line). The Page Up and Page Down keys do not work with this page.

Tool List key (F2):

The Tool List key displays the first page of the “Tool List” file from the PC-DNC Plus job list. If there is no Tool List file selected, there will be a short message saying that “No Tool List file has been entered in the job list” If the file consists of more than one page of information, the operator can use the Page Up/Page Down keys, or use the RESET key to return to the top of the file.

Setup Sheet key (F3):

The Setup Sheet key displays the first page of the “Setup Sheet” file from the PC-DNC Plus job list. If there is no Setup Sheet file selected, there will be a short message saying that “No Setup Sheet file has been entered in the job list” If the file consists of more than one page of information, the operator can use the Page Up/Page Down keys, or use the RESET key to return to the top of the file.

File List key (F4):

The File List key displays the first page of the “File List” file from the PC-DNC Plus job list. If there is no File List file selected, there will be a short message saying that “No File List file has been entered in the job list” If the file consists of more than one page of information, the operator can use the Page Up/Page Down keys, or use the RESET key to return to the top of the file.

The file list can contain a list of file names on the PC-DNC Plus system. As PC-DNC Plus transmits this file list, it checks to see if the listed files actually exist on the PC-DNC Plus system. If they do, an asterisk (*) is placed next to the file name. These listed files can then be down-loaded to the CNC (as a group) by pressing the INPUT key.

APPENDIX J

Hitach-Seiki Flexlink (UUP) option (cont.)

Operating the Seiki Flexlink Text screen at the CNC

Normal Mode key (F5):

This key reports to the PC-DNC Plus system that the machine is in a normal production mode. This key is used only to inform the PC-DNC Plus system of the machine's status, and does not change the Seiki Flexlink Text display.

Setup Mode key (F6):

This key reports to the PC-DNC Plus system that the machine is in a "setup" mode. This key is used only to inform the PC-DNC Plus system of the machine's status, and does not change the Seiki Flexlink Text display.

Maint. key (F7):

This key reports to the PC-DNC Plus system that the machine is temporarily shut down for maintenance. This key is used only to inform the PC-DNC Plus system of the machine's status, and does not change the Seiki Flexlink Text display.

Lunch Break key (F8):

This key reports to the PC-DNC Plus system that the operator is currently taking a scheduled break. This key is used only to inform the PC-DNC Plus system of the machine's status, and does not change the Seiki Flexlink Text display.

Other key (F9):

This key can be used to report an undefined machine condition to the PC-DNC Plus system. When this key is pressed, the operator is prompted to enter a 1-line explanation of the machine's status. This explanation is then displayed on the PC-DNC Plus machine monitoring screen. This key is used only to inform the PC-DNC Plus system of the machine's status, and does not change the Seiki Flexlink Text display.

Job Done key (F10):

The Job Done key is used to advance the PC-DNC job list. When this key is pressed, the operator is prompted to confirm the selection with a "Y/N" selection. If the "Y" key is then pressed, the current job is placed into the PC-DNC Plus Job History file, and the next job in the job list appears on the Seiki Flexlink Text screen. The Work Counter is also preset for the next job (see page J21)

APPENDIX J

Hitach-Seiki Flexlink (UUP) option (cont.)

Using the Seiki Flexlink Work Counter

OPERATION STATUS V1.02					O 1 2 3 4 N 0 0 1				
SET END TIME ON ● OFF									
SET END :					0 Hour 0 0 M. 0 0 S.				
TIME									
CYCLE :					0 Hour 4 5 M. 5 4 S.				
LAP T :					0 Hour 0 0 M. 0 0 S.				
WORK COUNT									
SET :					350 pc.				
CURRENT :					25pc.				
TOTAL :					0pc.				
AMOUNT TIME									
OPERATE :					1 3 Hour 5 2 M. 4 4 S.				
RUNNING :					0 Hour 4 9 M. 3 2 S.				
CUTTING :					0 Hour 4 2 M. 1 3 S.				
/1	/2	/3	/4	/5	/6	/7	/8	/9	/0

OPER MAINT	F1 POS.	F2 PRGRM	F3 TOOL	F4 WORK	F5 SET	F6	F7 GRAPH.	F8 IN/OUT	F9 SEL/FUNC	F10	RETURN

The Work Counter screen is displayed by pressing the “SEL/FUNC” (F9) key, then selecting the “OPERATE STATUS” function key (F5). The items labeled “Work Count/Set” and “Work Count/Current” are controlled by PC-DNC Plus.

The SET value is automatically preset by PC-DNC Plus whenever a new job is selected from the job list. This number is initially set to match the “parts required” number entered in the job list. The CNC operator can manually input a new SET value if necessary. The PC-DNC Plus operator can also manually override this value from the machine monitoring screen using the “machine details” menu.

The CURRENT value of the work counter is incremented by PC-DNC Plus whenever a part cycle is completed. This parts count also appears in the PC-DNC Plus machine monitoring screen, as well as the “Job History” menu.

APPENDIX J

Hitach-Seiki Flexlink (UUP) option (cont.)

Using the M298 (Drip-feed) function

PC-DNC Plus supports the M298 sub program call for drip-feeding long files to the Hitachi Seiki CNC control. This function is an OPTION from Hitachi Seiki, so you must be sure that your CNC control is properly equipped with this option before using M298. If you have any questions about the option configuration of your control, call your nearest Hitachi Seiki dealer for more information.

The M298 command works similarly to the M98 subprogram call (to a program in CNC memory) and the M198 subprogram call (to the Data Server). When an M298 command is read by the CNC, a request for a subprogram is made through the UUP port, and PC-DNC Plus will respond by sending the requested file. To use an M298 call in your main program, you must:

- 1) Place a command “M298 Pxxxx” in your main program (xxxx= the subprogram number).
- 2) Be sure your subprogram exists on the PC-DNC Plus side, and that the subprogram file ends with an “M99” command.
- 3) The file name for the subprogram must comply with the file naming rules established in the PC-DNC Plus “Configure/IO directories” menu. For example, if you use a file “prefix” of letter “O”, and a default file extension of “.NC”, then a command “M298 P1234” will call file “O1234.NC” from the PC-DNC Plus system.

Important Note:

When PC-DNC Plus is drip-feeding data to the CNC, the PC must feed data to the CNC reliably, and without any significant delays. To do this, it is essential that your PC-DNC Plus computer not be loaded down too heavily with other tasks. The connection of several CNCs or the simultaneous operation of other application programs may seriously interfere with the M298 drip-feed function. Be sure to only use the M298 function in those situations where your PC's performance is adequate, and run as few other functions and/or applications as possible.

To improve drip-feed performance, several of the normal functions of the UUP connection become disabled when an M298 subprogram call is being processed by PC-DNC Plus, including the I/O and Seiki Flexlink Text functions.

APPENDIX K

PC-DNC Plus Paperless Factory OptionDescription

The PC-DNC Plus Paperless Factory Option is designed to make electronic documents conveniently available on the shop floor. To display these documents, you can use any Windows based PC that is connected to your shop's network. A separate program called "PC-DNC Plus Viewer" is provided, which displays these files and automatically communicates with the PC-DNC Plus server.

The Paperless Factory option lets you enter a "Job List" for each machine on your PC-DNC Plus Server or PC-DNC Plus Client station. Each machine's job list can contain up to 128 jobs which are scheduled for production on that particular machine. A pull-down "Job List" menu on the PC-DNC Plus system lets you enter new jobs, edit existing jobs, or recall previously run jobs for production. This menu also lets you display a "Job History" list, which consists of previously run (completed) jobs as well as the jobs scheduled for production.

Each "Job" consists of a job name, a number of parts required, an operator's message, and up to 4 file names. The file names can reference text files referred to as a "Setup Sheet", "Tooling List", "List of Files", as well as a graphic file called "Blueprint". Once a job is entered into the machine's job list, the operator will be able to display these files and messages on the shop floor PC's "Viewer" screen. Each shop floor PC can be set up to display job files for up to 4 machines.

The PC-DNC Plus Viewer program lets each machine operator view the files that are referenced in each job, and also lets the operator report the job's status back to the main PC-DNC Plus system. CNC operators can view past (completed) or upcoming jobs as well as the current job. The operators can also report a job's status back to the PC-DNC Plus Machine Monitoring screen.

Note: The Job List function is included as part of the Hitach Seiki UUP interface. If you are using the UUP interface, you can display job list files directly on the CNC's "FlexLink Text" screen. For more information on the UUP job list function, refer to appendix J, pages 11-13.

APPENDIX K

PC-DNC Plus Paperless Factory Option (cont.)

Establishing a Job List

PC-DNC Plus lets you define a list of up to 128 “Jobs” for each machine. Using the the “Job List” pull-down menu on the PC-DNC Plus main screen, you can open the “Edit Job List” menu shown below.

Edit job list for Fanuc

Job index: Job name:

Number of parts required:

Operator's message:

Jim:
Make sure you use the new fixture for this job.
Fred replaced the inserts in the fly cutter, so you'll need to adjust the depth of cut carefully during your setup.
The tooling list is the same as before.
Remember, we had a problem holding the depth of the large hole (that's why we had to make the new fixture). There was a lot of the pressure of that large drill.
We need 500 of these by next Tuesday.
FIY: It's Mike's birthday today. We'll have a cake in the shop.

Tool list file name: ...

Setup info file: ...

Program file list: ...

Blueprint file: ...

As soon as a job is entered into the Job List, the CNC operator will immediately be able to view the information on the CNCs “Seiki Flexlink Text” screen (UUP interface) or on the shop-floor Viewer program. Each job consists of a “Job Name”, a number of parts required, an “Operator’s message” and four associated files for tooling information, setup instructions, a list of part program files, and a “blueprint” file required to complete the job.

The initial display on the Viewer will show the “operator’s message”. The CNC operator will be able to select and page through the 4 associated job files.

APPENDIX K

PC-DNC Plus Paperless Factory Option (cont.)

Displaying a Job History

You can view a combined list of the jobs scheduled as well as the jobs completed for any machine. Use the PC-DNC Plus “Job List” pull-down menu to open the “Job History” menu shown here.

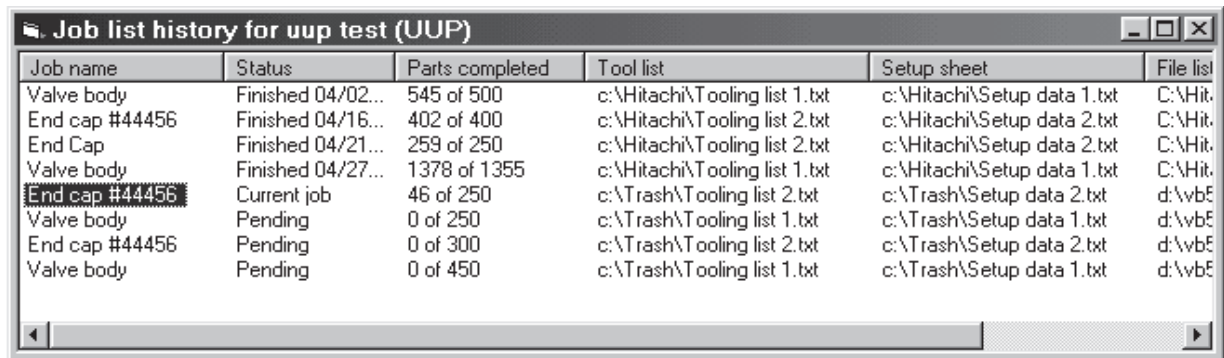

Job name	Status	Parts completed	Tool list	Setup sheet	File list
Valve body	Finished 04/02...	545 of 500	c:\Hitachi\Tooling list 1.txt	c:\Hitachi\Setup data 1.txt	C:\Hit...
End cap #44456	Finished 04/16...	402 of 400	c:\Hitachi\Tooling list 2.txt	c:\Hitachi\Setup data 2.txt	C:\Hit...
End Cap	Finished 04/21...	259 of 250	c:\Hitachi\Tooling list 2.txt	c:\Hitachi\Setup data 2.txt	C:\Hit...
Valve body	Finished 04/27...	1378 of 1355	c:\Hitachi\Tooling list 1.txt	c:\Hitachi\Setup data 1.txt	C:\Hit...
End cap #44456	Current job	46 of 250	c:\Trash\Tooling list 2.txt	c:\Trash\Setup data 2.txt	d:\vb5...
Valve body	Pending	0 of 250	c:\Trash\Tooling list 1.txt	c:\Trash\Setup data 1.txt	d:\vb5...
End cap #44456	Pending	0 of 300	c:\Trash\Tooling list 2.txt	c:\Trash\Setup data 2.txt	d:\vb5...
Valve body	Pending	0 of 450	c:\Trash\Tooling list 1.txt	c:\Trash\Setup data 1.txt	d:\vb5...

The “parts completed” shown for the current job is dynamic, and will be updated on a 3-4 second interval if you are using the Hitachi Seiki UUP interface. For machines connected to PC-DNC Plus with an RS232 interface, the Machine Monitoring option is required to enable the dynamic parts counter. The parts count for the scheduled and the completed jobs is static.

The PC-DNC Plus Viewer will also show a job history list on the shop-floor PC. Click the Viewer’s “Job List” button to obtain the display shown above.

APPENDIX K

PC-DNC Plus Paperless Factory Option (cont.)

Installing the PC-DNC Plus Viewer

The PC-DNC Plus Viewer program is installed by running the SETUP program in the “PC-DNC Viewer” directory. Once installed, you must then start the viewer and click on the “Configure” toolbar button at the upper-right. The Viewer configuration menu shown below will appear:

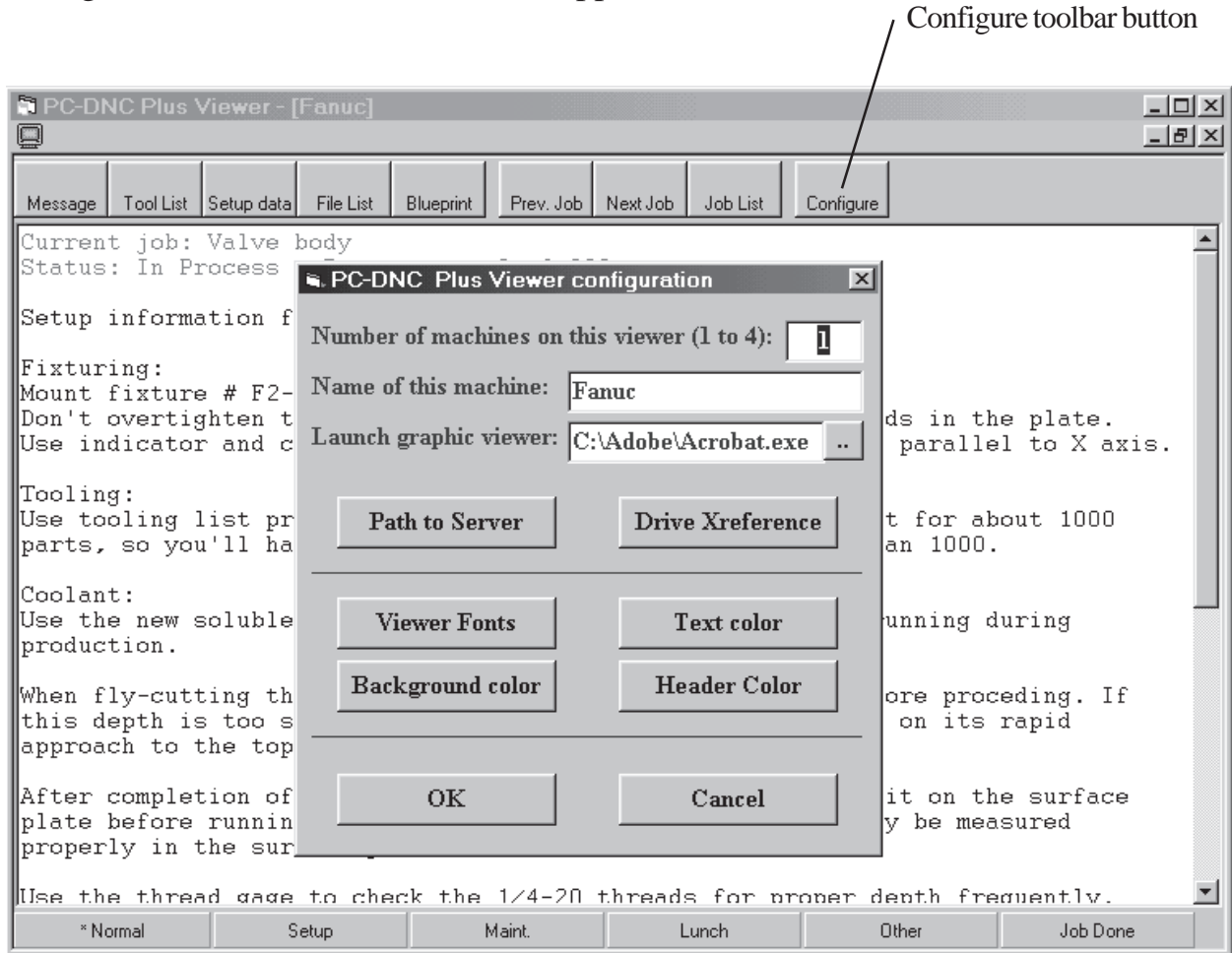

The Viewer program can be set to display from 1 to 4 machines on the same screen. Each machine is given a unique “Name” that must match the machine name on the PC-DNC Plus system. Once a machine viewer is named, you must also use the “Path to Server” and the “Drive Xreference” menus so that the Viewer program can communicate with your PC-DNC Plus system. Additional menus let you select your preferences for text fonts and text colors for each viewer

APPENDIX K

PC-DNC Plus Paperless Factory Option (cont.)

Installing the PC-DNC Plus Viewer (cont.)

The PC-DNC Plus Viewer must be able to communicate with the PC-DNC Plus system through your shop's network. To do this, use the "Path to Server" button to display the following menu. You may select any "mapped" drive letter with a complete directory path (as shown below), or you may enter an equivalent URL, such as "\\DNC_PC\Program files\PC-DNC Plus". The path or URL you set must be available for both "Read" and "Write" privileges, and the main PC-DNC Plus program "PC-DNC Plus.exe" must exist in this directory.

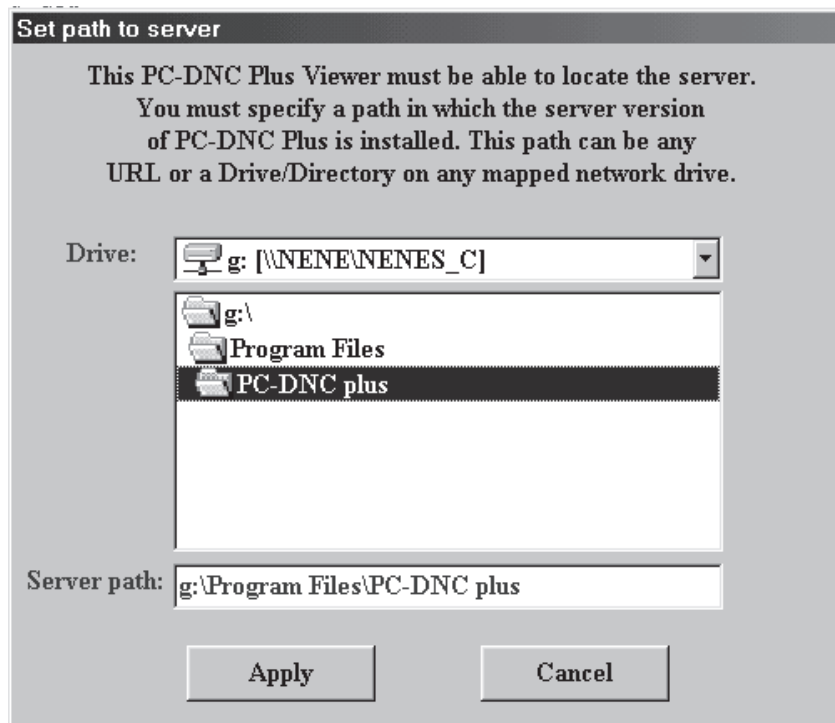

Once the Viewer is set to communicate with the PC-DNC Plus server, it will attempt to read the specified machine's job list files every couple of seconds. If a job file is found, it is read in and maintained in memory until the job list is changed, or until you restart the Viewer program.

APPENDIX K

PC-DNC Plus Paperless Factory Option (cont.)

Installing the PC-DNC Plus Viewer (cont.)

Since the Viewer program is running on shop-floor PC and not the PC-DNC Plus Server, you will have to set up a “Drive Xreference” table so that the Viewer can find the files specified in your job lists. To do this, click the “Drive Xreference” button on the viewer’s Configure menu. The following menu will appear:

Drive cross-reference table

This PC's copy of PC-DNC Plus Viewer must be able to cross reference local drive letters with mapped drive letters or URLs used by the server PC. For example, drive C: on this client PC may be referred to as "F:", or as "\\MIKES_C" on the server.

In the left-hand textbox below, list your local drive letters followed by an equal sign (=), and the mapped drive letter (or URL) that the server uses to refer to that drive. In the right-hand textbox list the server's drives, followed by an equal sign, and the drive letter or URL used by this client PC. If both PCs share a common network drive, list it on BOTH sides (i.e. F:=F: or \\Server=\\Server).

Local drive = Server drive or URL	Server drive = Local drive or URL
G:=C: H:=\\Network_server\\C	C:=G: \\Network_server\\C=H:

Apply Cancel

The PC that is running the Viewer program may have to use a different (mapped) drive letter or a URL to access a file referenced in a job list. You must tell the Viewer program what drive letter to use (on the Viewer PC) to see the drive letters listed in the job lists.

In the left-hand box, enter the drive letter (or URL) that the Viewer PC would use, followed by an equal sign (=), and then the drive letter (or URL) that the PC-DNC Plus server would use *for the same drive*. In the right-hand box, enter the drive letter that the Server PC would use, followed by an equal sign and the letter the Viewer PC would use. If both PCs are accessing files from a third PC (like a network file server), they both might use the *same* mapped drive letter or URL on both PCs. In this case, enter “F:=F:” or “\\Server=\\Server”. Be sure to list all the drives that might be used when listing job files on PC-DNC Plus.

APPENDIX K

PC-DNC Plus Paperless Factory Option (cont.)

Using the PC-DNC Plus Viewer Program

The PC-DNC Plus Viewer program can be run on any PC that is connected to your shop's network. The Viewer can display the job files, and you can also report the current job's status back to the PC-DNC Plus system. The viewer can show a single machine (as shown below), or can be set to show up to 4 machines on a single viewer screen (the 2 machine viewer is shown on next page).

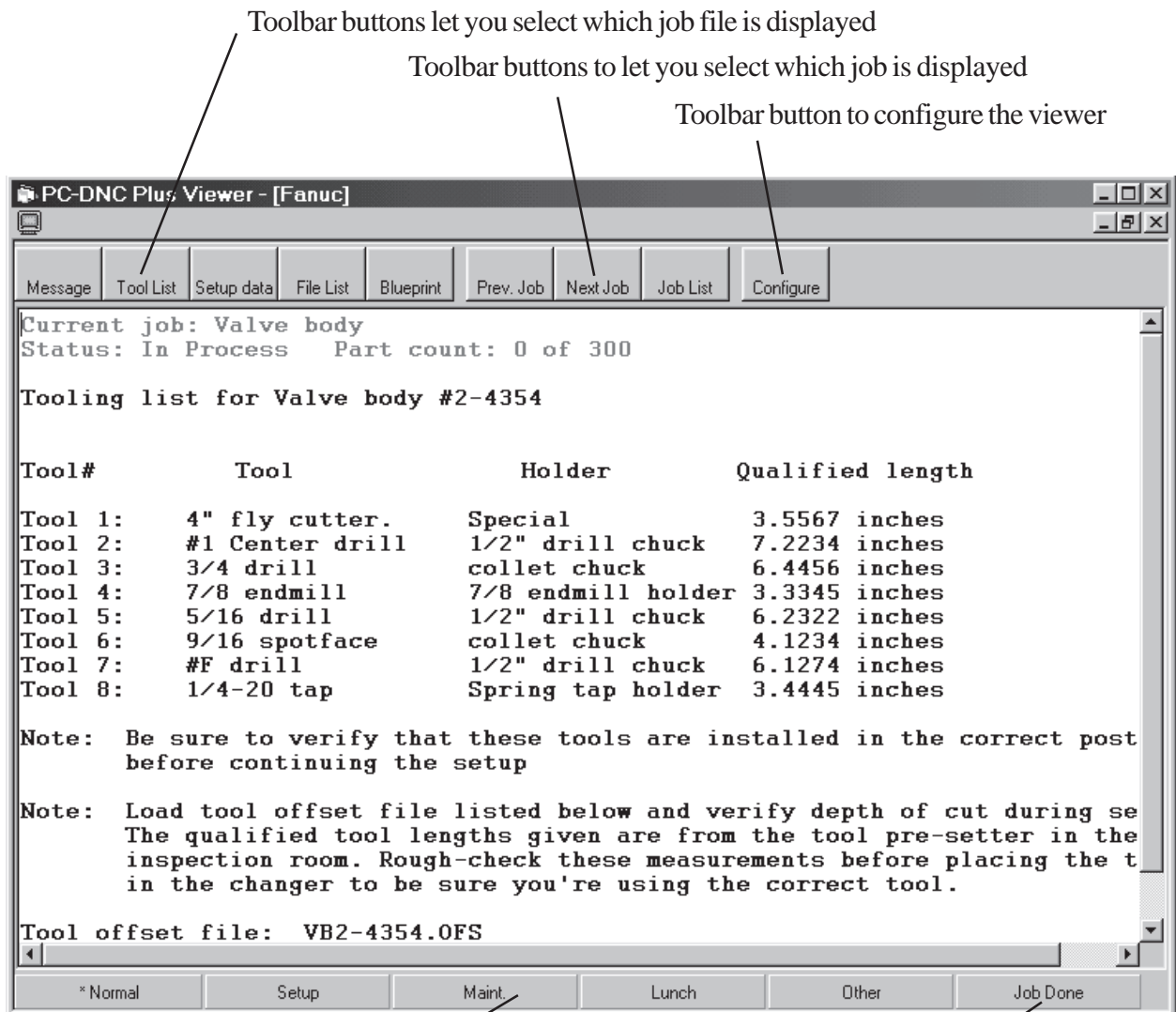

Statusbar buttons let you report the job's status to PC-DNC Plus

Statusbar button to report the job's completion and advance to the next job

APPENDIX K

PC-DNC Plus Paperless Factory Option (cont.)

Using the PC-DNC Plus Viewer Program (cont.)

The PC-DNC Plus Viewer program can be set to display the job files for up to 4 machines. The 2-machine viewer mode is shown below. When used in 2, 3, or 4 machine mode, you can maximize or minimize each machine's viewer as required. Each machine's viewer can be individually configured for text fonts, text colors, and text size.

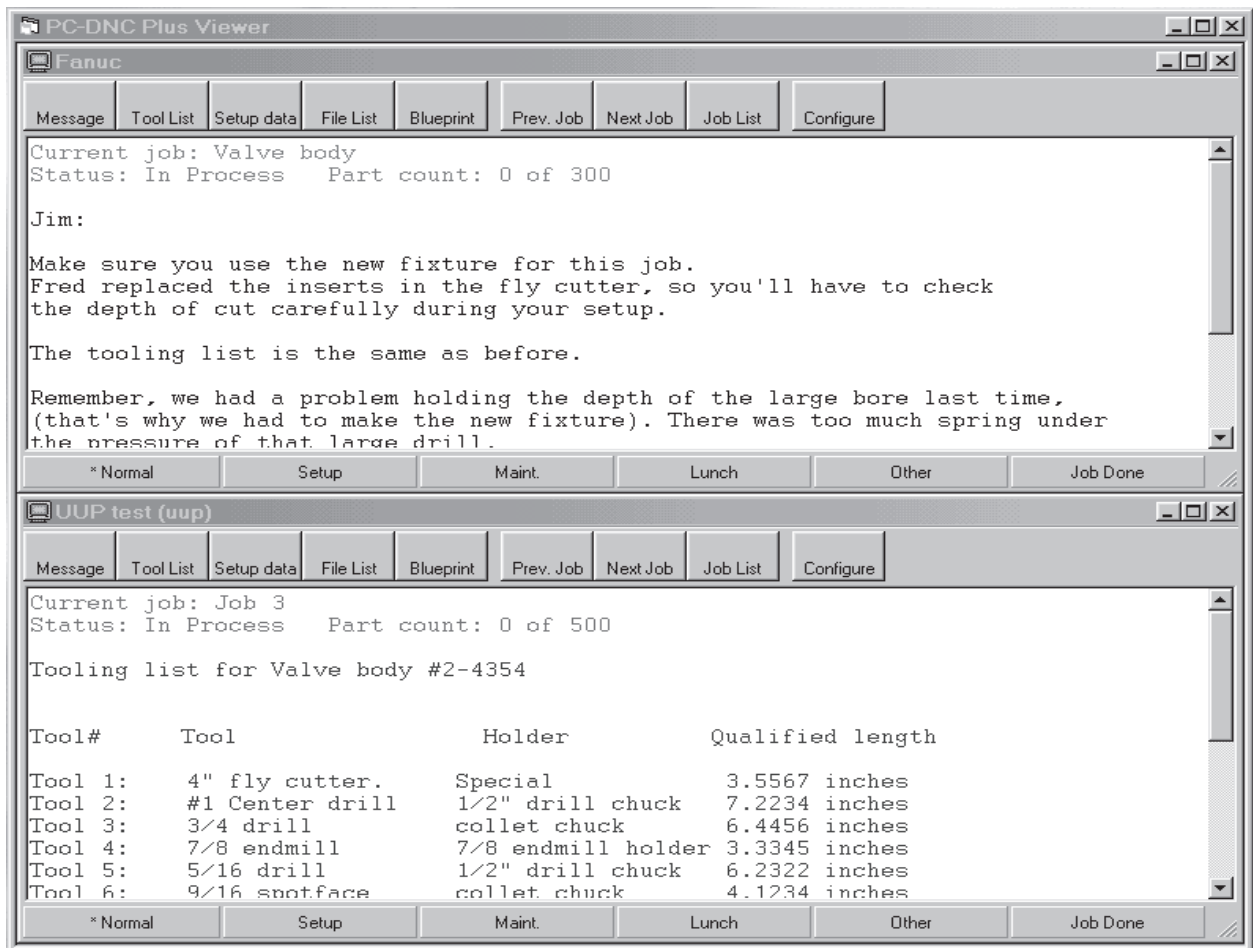

APPENDIX K

PC-DNC Plus Paperless Factory Option (cont.)

Automatically Queueing files with the Viewer Program (cont.)

The Viewer program will let you automatically queue a list of part program files for each job. All you need to do is list the part program file names (Drive: + Path + filename) in the “List of Files” file. When this list of files is displayed on the Viewer, the operator can simply press the “Ctrl ” key with the letter “Q” to automatically queue all the files. The CNC operator can then download each file by simply pressing the “Read” on “Input” button on the CNC control. The Viewer will automatically show an asterisk (*) in front of each file name if those files are currently available on the PC-DNC system.

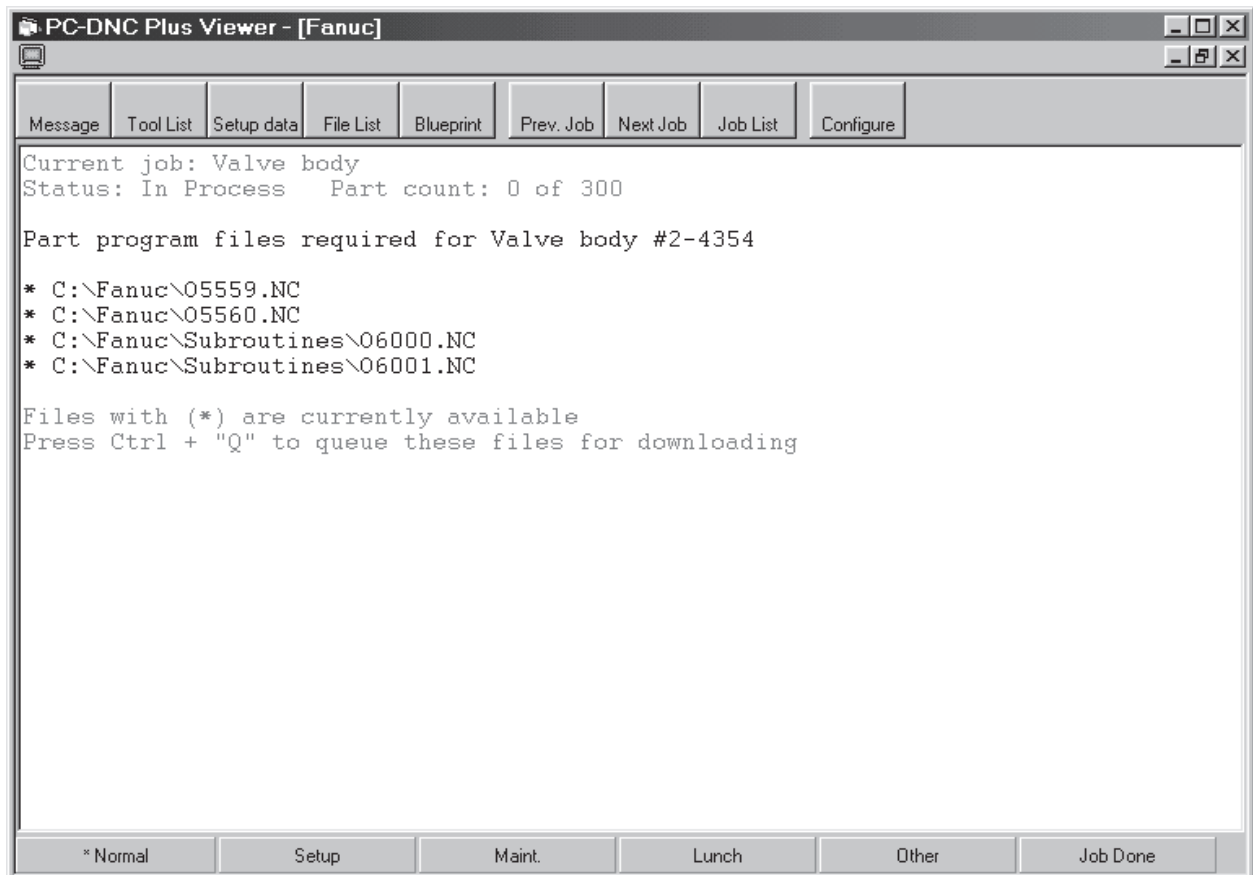

APPENDIX K

PC-DNC Plus Paperless Factory Option (cont.)

Reporting Job Status to PC-DNC Plus

The Viewer program has 6 statusbar buttons across the bottom of each machine's display. These buttons report a "Job status" back to the PC-DNC Server, which shows the status of each machine on its Machine Monitoring display. The production status of each job can then be tracked based upon the status that the operator reports. A special "Job Done" button records the time & date of the job's completion, and places the current job into the job history file. The viewer then shows the next job in the job list as the "Current Job"

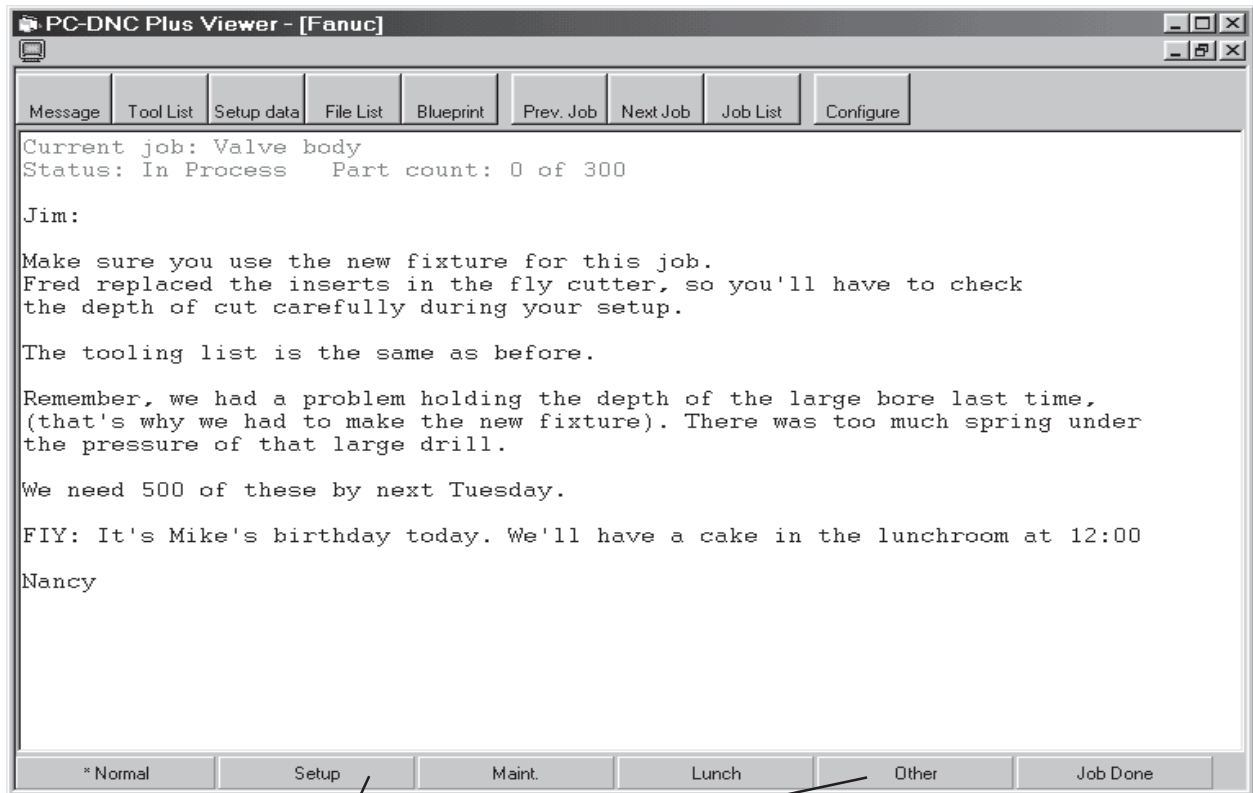

Job statusbar buttons for:

- Normal operation
- Setup mode
- Maintenance mode
- Lunch break
- Other (you can enter what you want)
- Job Done